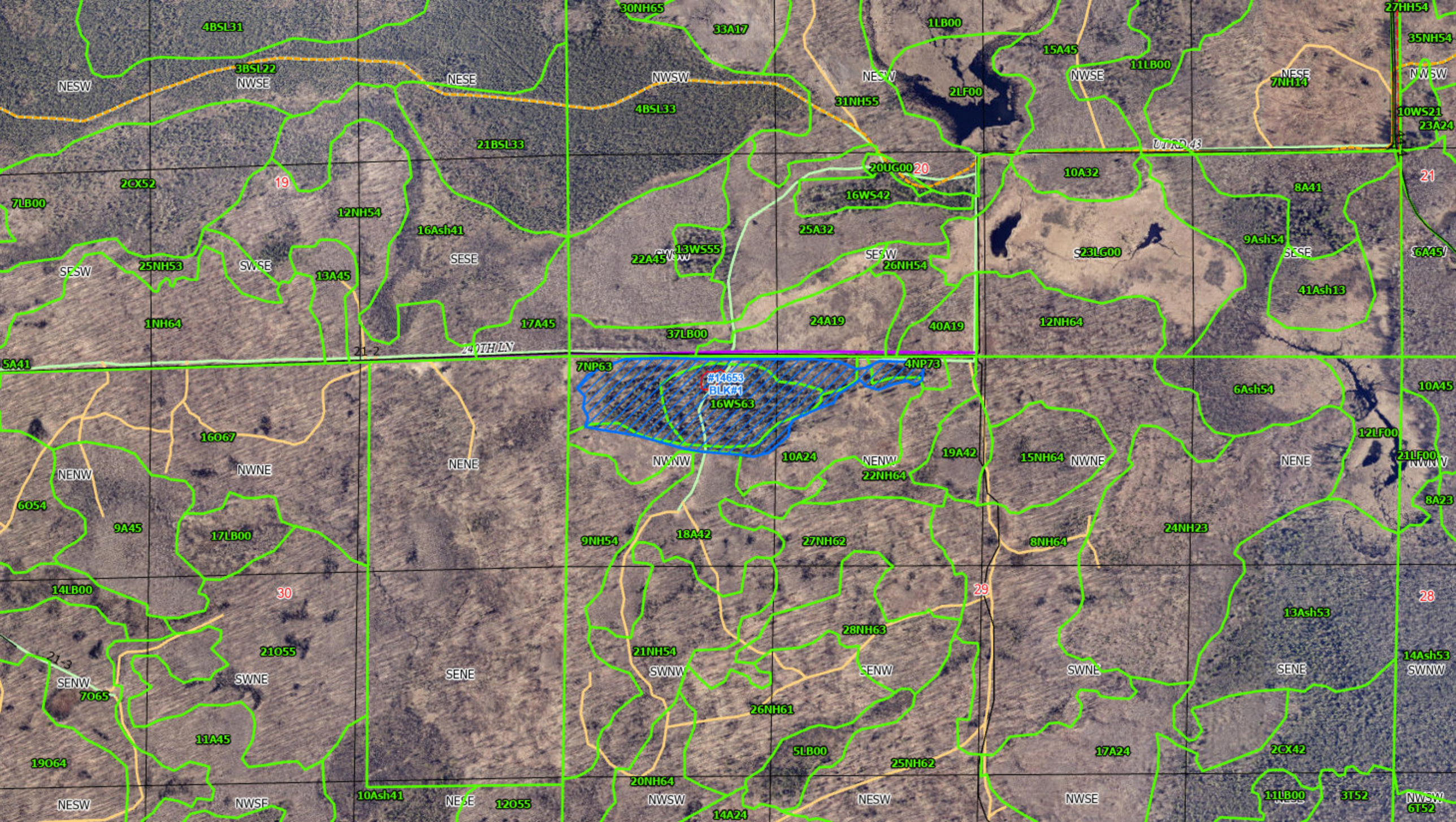

30NH65
33A17
1LB00
27HH54
35NH54
4BSL31
15A45
11LB00
3BSL22
NESW
NWSE
NESE
NWSW
NESW
NWSE
NESE
7NH14
NWSW
2LF00
31NH55
4BSL33
10WS21
23A24
21BSL33
UT RD 43
20UG00
20
10A32
21
2CX52
19
16WS42
8A41
7LB00
12NH54
16Ash41
25A32
9Ash54
SESW
25NH53
SWSE
SESE
22A45
13WS55
SESW
26NH54
S23LG00
SESE
16A45
13A45
41Ash13
1NH64
17A45
24A19
40A19
12NH64
37LB00
21-2
240TH LN
5A41
7NP63
4NP73
#14653
BLK#1
16WS63
6Ash54
10A45
16O67
12LF00
NENW
NWNE
NENE
NWNW
10A24
NENW
19A42
15NH64
NWNE
NENE
21LF00
22NH64
6O54
8A23
9A45
17LB00
9NH54
18A42
27NH62
8NH64
24NH23
14LB00
30
29
28
13Ash53
28NH63
21O55
21NH54
14Ash53
21-3
SENW
SWNE
SENE
SWNW
SENW
SWNE
SENE
SWNW
7O65
26NH61
11A45
5LB00
17A24
2CX42
19O64
25NH62
20NH64
NESW
NWSE
10Ash41
NESE
12O55
NWSW
NESW
NWSE
11LB00
3T52
NWSW
6T52
14A24