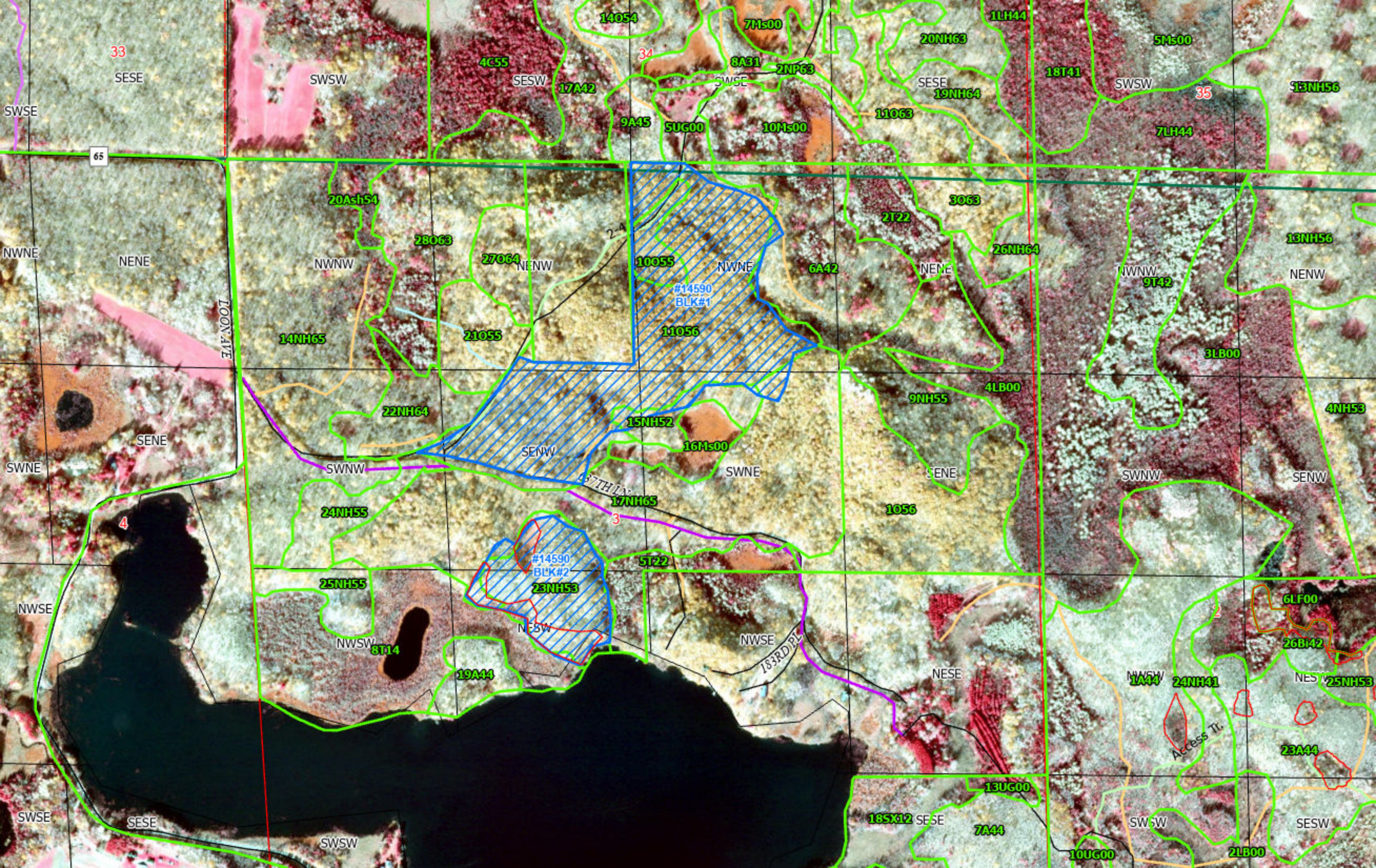

33
SESE
SWSW
SWSE
4C55
SESW
17A42
14O54
34
7Ms00
8A31
2NP63
SWSE
9A45
5UG00
10Ms00
20NH63
1LH44
SESE
19NH64
11O63
18T41
5Ms00
SWSW
35
13NH56
7LH44
65
20Ash54
28O63
27O64
NENW
2-4
10O55
NWNE
6A42
2T22
3O63
26NH64
NENE
NWNW
9T42
13NH56
NENW
NWNE
NENE
NWNW
#14590
BLK#1
LOON AVE
14NH65
21O55
11O56
3LB00
4LB00
9NH55
4NH53
22NH64
15NH52
16Ms00
SENE
SENW
SWNE
SWNW
SWNE
SENE
SWNW
SENW
137TH LN
17NH65
3
1O56
24NH55
4
#14590
BLK#2
5T22
25NH55
23NH53
NWSE
NESW
NWSW
8T14
NWSE
183RD PL
19A44
NESE
2
6LF00
26Bi42
1A44
24NH41
25NH53
Access Tr.
23A44
13UG00
SWSE
SESE
SWSW
18SX12
SESE
7A44
SWSW
SESW
10UG00
2LB00