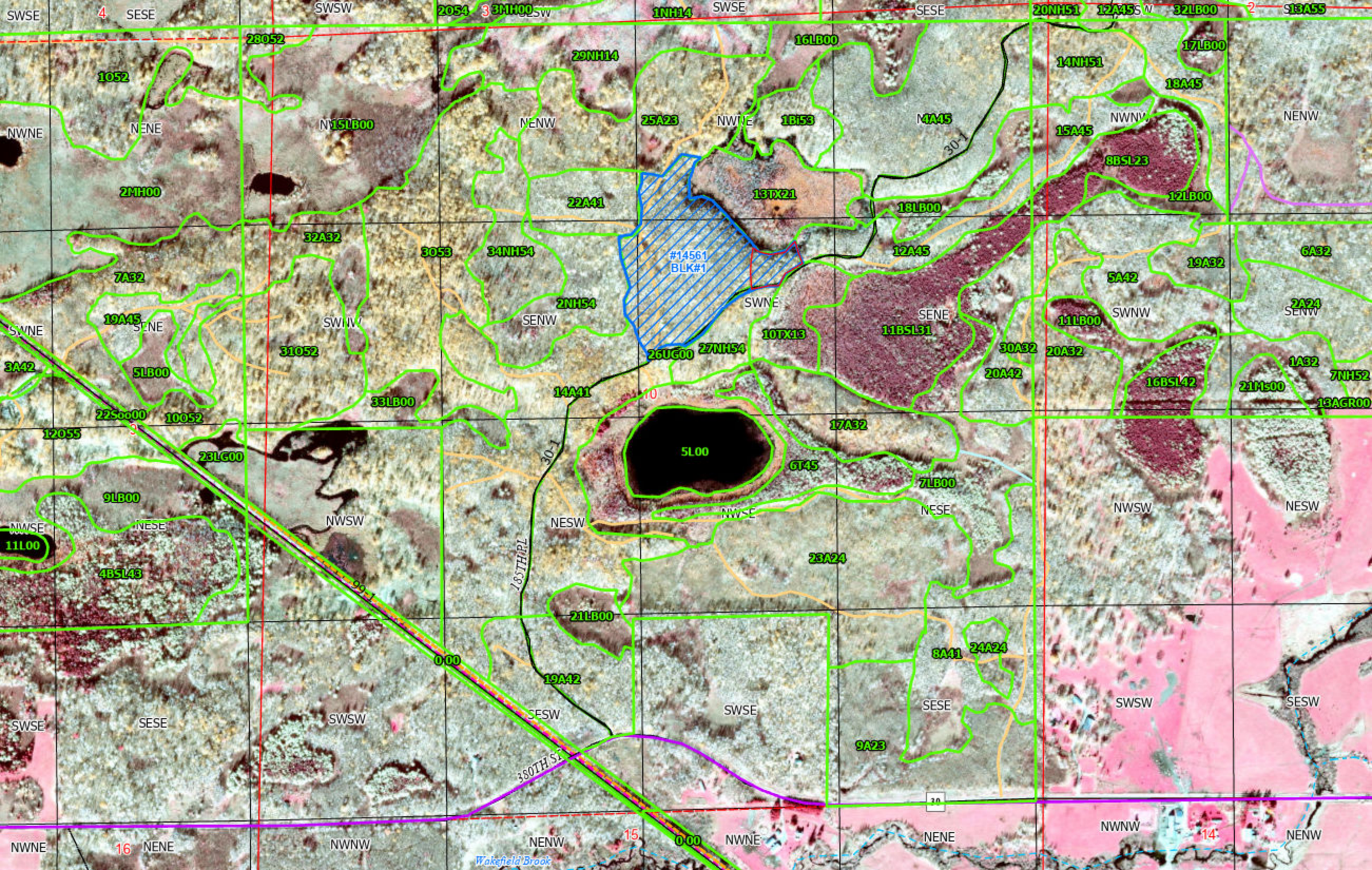

SWSE
SESE
SWSW
2O54
3MH00
1NH14
SWSE
SESE
20NH51
12A45
32LB00
13A55
28O52
16LB00
29NH14
17LB00
14NH51
1O52
18A45
NWNE
NENE
15LB00
NENW
25A23
NWNE
1Bi53
14A45
NWNW
NENW
15A45
30-1
8BSL23
2MH00
22A41
13TX21
18LB00
12LB00
32A32
3O53
34NH54
#14561
BLK#1
12A45
6A32
19A32
7A32
5A42
2NH54
SWNE
SENE
SWNW
2A24
SENW
19A45
SENE
SWNW
SENW
11BSL31
11LB00
SWNE
10TX13
31O52
26UG00
27NH54
30A32
20A32
1A32
3A42
5LB00
20A42
16BSL42
7NH52
21Ms00
14A41
33LB00
13AGR00
22Soo00
10O52
17A32
12O55
5L00
23LG00
30-1
6T45
7LB00
9LB00
NWSW
NESW
NWSE
NESE
NWSW
NESW
NWSE
NESE
11L00
23A24
4BSL43
185TH PL
99-1
21LB00
0.00
8A41
24A24
19A42
SWSE
SESE
SWSW
SESW
SWSE
SESE
SWSW
SESW
9A23
380TH ST
30
NWNE
NENE
NWNW
NENW
0.00
NWNE
NENE
NWNW
NENW
Wakefield Brook