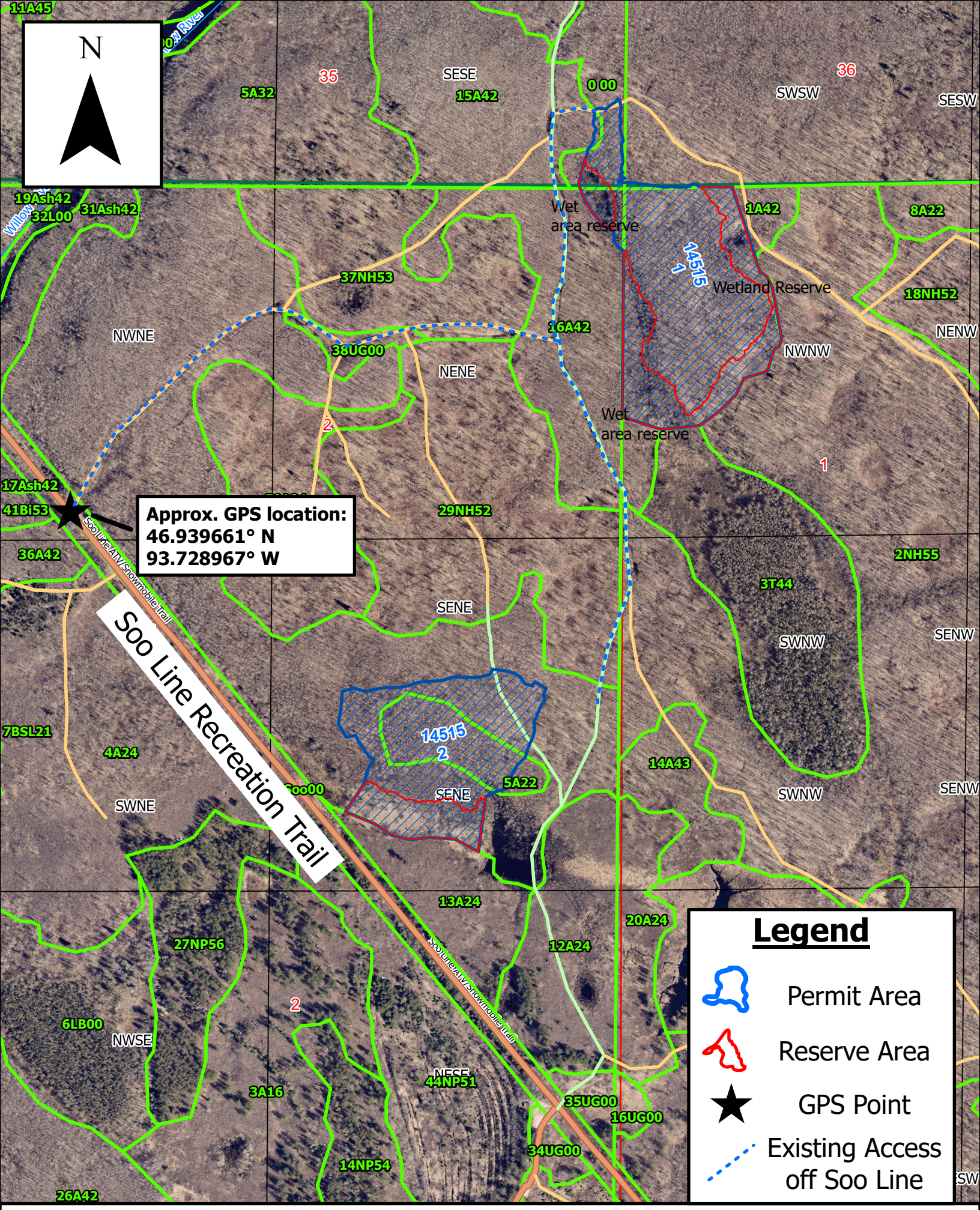

Permit areas are located in Sections 1 & 2 of T51N R27W and in Section 35 of T52N R27W