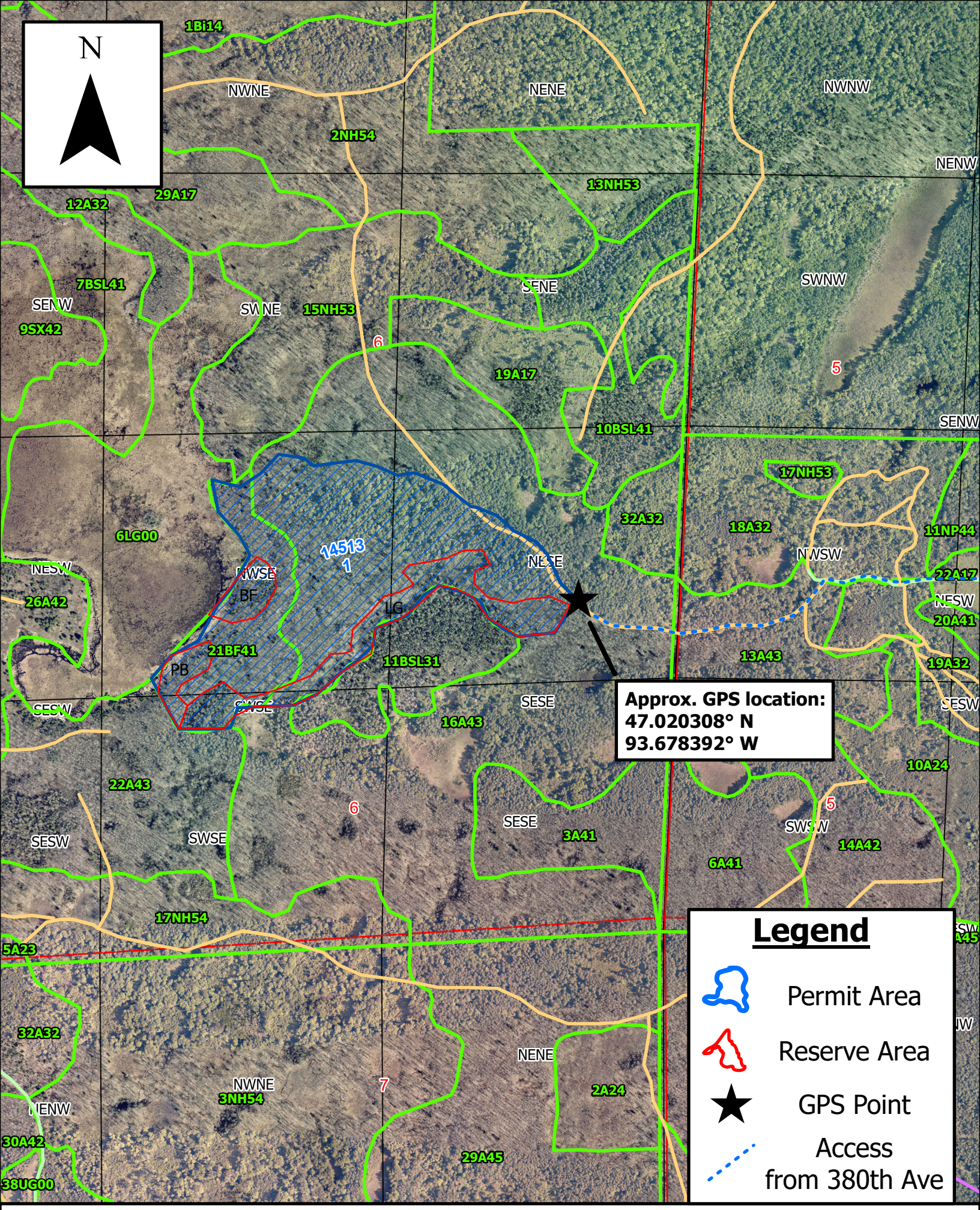

Permit area is located in Section 6 of T52N R26W