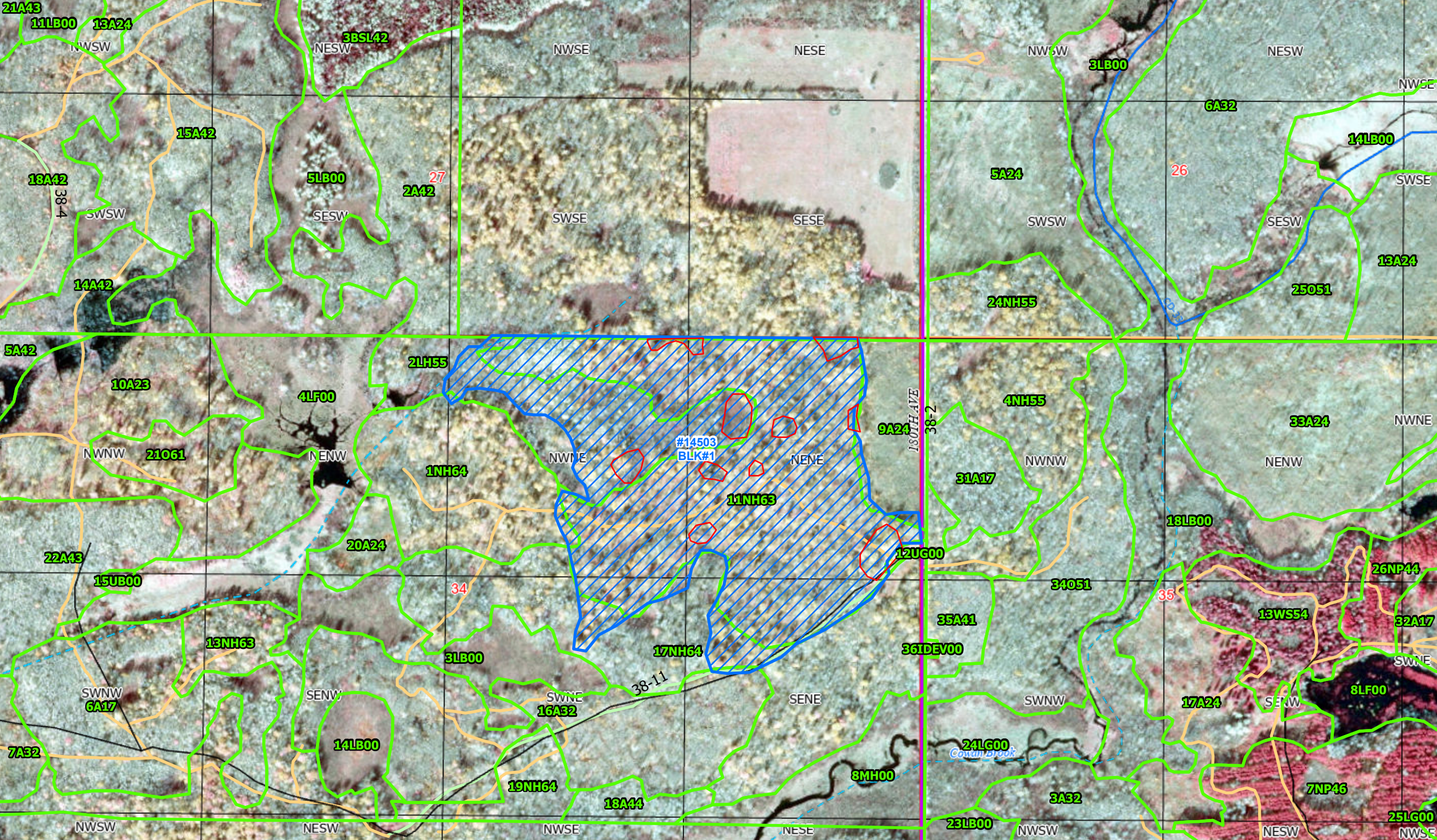

21A43
11LB00
13A24
NWSW
3BSL42
NESW
NWSE
NESE
NWSW
3LB00
NESW
NWSE
6A32
15A42
14LB00
18A42
38-4
5LB00
27
2A42
5A24
26
SWSE
SWSW
SESW
SWSE
SESE
SWSW
SESW
13A24
14A42
24NH55
25O51
5A42
2LH55
10A23
4LF00
4NH55
9A24
180TH AVE
38-2
33A24
NWNE
NWNW
21O61
NENW
1NH64
NWNE
#14503
BLK#1
NENE
NWNW
NENW
31A17
11NH63
18LB00
20A24
22A43
12UG00
26NP44
15UB00
34
34O51
35
35A41
13WS54
32A17
13NH63
3LB00
17NH64
36IDEV00
SWNE
38-11
SWNW
6A17
SENW
SWNE
16A32
SENE
SWNW
17A24
SENW
8LF00
7A32
14LB00
24LG00
Cowan Brook
8MH00
19NH64
18A44
3A32
7NP46
25LG00
NWSW
NESW
NWSE
NESE
23LB00
NWSW
NESW
NWSE