

FIND FOOD

Looking for Food Resources?

Find Food Aitkin County is a one stop shop for people to learn about food access in Aitkin County and neighboring areas.



FIND FOOD Aitkin County



Emergency Food

AITKIN COUNTY

Riverwood Health Care Center Emergency Food Packs

200 Bunker Hill, Aitkin MN
218-429-3900
EArnold@whealth.org

Community Food Shelf at First Lutheran Emergency Boxes

107 2nd St. SE, Aitkin MN
Monday to Thursday
8:00 AM - 4:00 PM
Friday
8:00 AM to 12:00 PM



Food Shelves

AITKIN

Community Food Shelf at First Lutheran Church

Bimonthly - 2nd and 4th Thursday
9:00 am - 4:00 pm
107 - 2nd Street SE, Aitkin MN
218-821-7159

Aitkin Area Food Shelf

Weekly - Wednesday
10:30 am - 1:00 pm
102 4th Street NW, Aitkin MN
612-803-1839

St. James Catholic Church Food Shelf

Weekly - Tuesday
12:00 pm - 3:00 pm
299 Red Oak Drive, Aitkin MN
218-927-6581

HILL CITY

Hill City Area Food Shelf

Monthly - 3rd Saturday
8:30 am - 10:30 am
113 Lone Ave NE, Trinity Lutheran Church
218-392-7730

JACOBSON

Camel Lutheran Church Food Shelf

Bimonthly - 1st and 3rd Thursdays
3:30 - 5:30 pm
19942 650th Ln, Jacobson MN

MCGREGOR

Mcgregor Food Shelf

Bimonthly - 2nd and 4th Wednesday
9:00 am - 12:00 pm
92 N Maddy Street, Mcgregor MN
218-426-3330

PALISADE

Palisade Food Shelf

Monthly - 2nd Tuesday
9:00 am - 12:00 pm
209 N Third Avenue, Palisade MN
218-232-2625

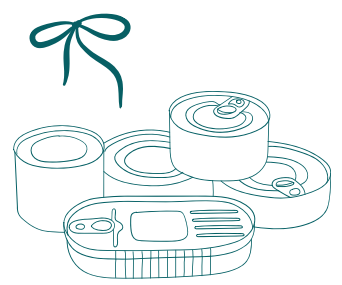
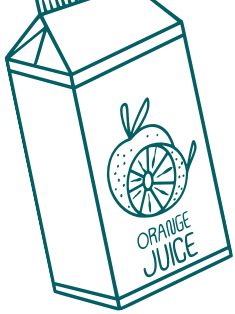

ONAMIA

Mille Lacs Band of Ojibwe

43500 Virgo Road, Onamia MN
(320) 532-7880

Family Pathways Food Shelf

12:00 pm - 4:00 pm, Wednesday
12:00 pm - 4:00 pm, Thursday
10:00 am - 2:00 pm, Friday
502 Main St, Onamia MN
320-532-7665

ISLE

Mille Lacs Band of Ojibwe

2605 Chiminishing Dr, Isle MN
218-429-1487

Isle Area Food Shelf

Bimonthly- 1st and 3rd Tuesday
3:30 pm - 5:30 pm
250 2nd Ave S, Isle MN
(320) 630-0995

SANDSTONE

Mille Lacs Band of Ojibwe

45749 Grace Lake Rd
Sandstone, MN
(320) 384-0149

Family Pathways Food Shelf

Weekly - Tuesday through Thursday
9:00 am - 6:00 pm
314 N Main St, Sandstone MN
(320) 245-2485

GARRISON

Garrison Area Caregivers

Weekly - Tuesdays
1:00 pm - 5:00 pm
9541 Madison St, Garrison MN
(320) 692-5399

MOOSE LAKE

Garrison Area Caregivers

Weekly - Friday
8:30 am - 12:00 pm
308 Elm Ave, Moose Lake MN
(320) 692-5399

CROSBY

Cuyuna Range Food Shelf

Bimonthly - 2nd and 3rd Wednesday
7:30 am - 9:30 am
302 Cross Ave NW, Crosby MN
218-546-3139



CROMWELL

Tri - Community Food Shelf

Weekly - Friday
3:00 pm - 5:30 pm
5597 Highway 210, Cromwell MN
218-426-4067

CROSSLAKE

Crosslake Food Shelf

Bimonthly - 1st and 3rd Friday
9:00 am - 2:00 pm
34212 County Road 3, Crosslake MN
218-692-1004

REMER

Father's Heart and Hands Remer Food Shelf

Weekly - Thursdays
1:00 pm - 3:00 pm
7123 Hwy 6, Remer MN
218-566-3663

GRAND RAPIDS

Second Harvest Food Shelf

Weekly - Monday through Thursday
11:00 AM - 3:30 PM
2222 Cromell Drive, Grand Rapids MN

Solid Rock Church of Good Food Pantry

Weekly - Friday
5:30 pm - 6:30 pm
555 La Prairie Avenue, Grand Rapids MN
218-326-0711

CLOQUET

Fond Du Lac Band of Lake Superior Chippewa Food Shelf

Monday - Friday
8:30 am - 11:30 am and 1:00 pm - 4:00 pm
927 Trettel Ln, Cloquet MN
218-878-7505

Salvation Army Food Shelf

9:30 am - 5:00 pm, Monday - Friday
9:30 am - 3:00 pm, Saturday
316 Carlton Ave, Cloquet MN
218-879-1693





FIND FOOD
Aitkin County

Community Meals

AITKIN COUNTY

Aitkin First Lutheran Church Loaves & Fishes



Aitkin, MN

Meals Served:

Monday and Thursday

5:00 PM - 5:30 PM

Tuesday

12:00 Pm - 12:30 PM

Bethel Lutheran Church Loaves & Fishes



Palisade, MN

Meals Served:

Monday and Thursday

11:30 AM - 12:00 OPM

ANGELS Community Meal



McGregor, MN

Meals Served:

Every 3rd Wednesday

5:00 PM - 6:00 PM

To reserve your meals, place an order by noon on the Tuesday before the dinner. Call ANGELS at 218-768-2762

Zion Lutheran Church Community Meal



Malmo, MN

Meals Served:

Every 3rd Thursday

5:30 PM



Mobile Food Pantry Program

Second Harvest Northland's program provides a monthly supply of supplemental nutritious food to those who meet their income qualifications or are in crisis. They offer a safe and convenient drive - through service at all of their mobile food pantry program locations. Email info@secondharvestnorthland.org to find out if you qualify.

AITKIN COUNTY

Palisade Fire Hall

106 7th Ave, Palisade MN
4th Tuesday of each month
1:30 PM

MILLE LACS COUNTY

Mille Lacs Lake Food Shelf

16745 Shaw Bosh Kung Dr, Onamia MN
3rd Wednesday of Each Month
10:00 AM

CARLTON COUNTY

Our Savior's Lutheran Church

615 12th Street, Cloquet MN
3rd Thursday of each month
10:30 AM - 11:30 AM

KANABEC COUNTY

Ogilvie School

333 School Drive, Ogilvie MN
4th Tuesday of the month
10:00 AM



FIND FOOD
Aitkin County

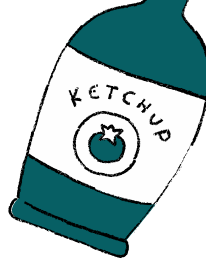

Pop Up Food Distributors

FARE FOR ALL

Fare For All is a pop-up grocery store. We sell packs of fresh produce and frozen meat at up to 40% off of retail prices. There's no pre-registration, no pre-ordering, and no pre-payment. Fare For All is open to everyone, first come, first served.

Onamia Veterans Club

38692 US-169, Onamia MN
Monthly on a Wednesday
3:00 PM - 5:00 PM

Ruby's Pantry

Ruby's Pantry is for anyone that is looking to extend their monthly grocery budget. For a \$25 bundle donation, you will receive an abundance of groceries. There is no income or residency requirement. Guests can attend as many locations each month that work for their schedule.

Northwoods Community Church

810 2nd St NW, Aitkin MN
2nd Saturday of the Month
Registration begins at 8:00 AM
Food bundles available 8:00 AM -9:30 AM

Northern Pacific Center

1511 Northern Pacific Road, Brainerd MN
2nd Tuesday of the Month
Registration begins at 4:00 PM
Food bundles available 4:30 PM -6:00 PM

Onamia Community Center

806 West Kathio Street, Onamia MN
1st Monday of the Month
Registration begins at 9:30 AM
Food bundles available 9:30 AM -11:00 AM

Bethany Lutheran Church

5577 Cromwell Park, Cromwell MN
2nd Thursday of the Month
Registration begins at 9:00 AM
Food bundles available 9:00 AM - 10:30 AM

Memorial Drive Bible Fellowship

67331 Veterans' Evergreen Memorial Drive
Askov MN
4th Saturday of the Month
Registration begins at 9:00 AM
Food bundles available 9:30 AM -11:15 AM



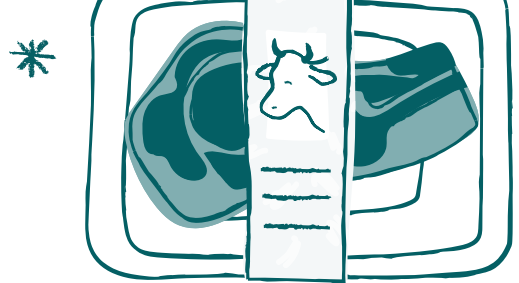
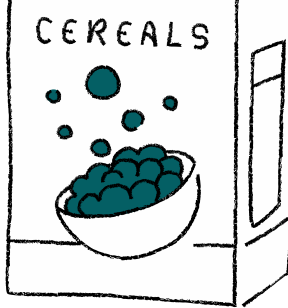
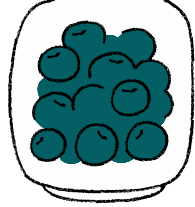

Just For Seniors

MEALS ON WHEELS

Hot meals (lunch) provided to seniors five days a week within one mile of the city limit of Aitkin.

Homebound seniors age 60 and over. Suggested donation of \$4.50 per meal, no cost for medical waived clients. To Register: 218-749-2912 or 1-800-662-5711, ext. 7323

Hot meals (lunch) provided to seniors every other week within Aitkin County

Frozen meals and NAPS available for seniors 60 and older; other services available to homebound seniors and disabled adults. Suggested donation of \$4.50 for frozen meals; no cost for medical waived clients
To Register Call: 218-749-2912 or 1-800-662-5711, ext. 7323.

COMMODITY SUPPLEMENTAL FOOD PROGRAM

Monthly distribution of free non-perishable food items in Aitkin, McGregor, McGrath, deliveries made to Aitkin Manor, Maryhill Manor, Village Apartments, and Pioneer Villa. For seniors 60 and older who meet income guidelines.

For more information or to register, call Ann Gile at: 218-927-1383 extension 1 or 877-810-7776 (toll free).

Aitkin Area

2nd Tuesday of each month
Aitkin First Lutheran Church
8:30 AM - 9:30 AM
(Deliveries made to Aitkin Manor, Maryhill Manor and Village Apartments)

McGregor Area

1st Tuesday of each month
McGregor Community Center
2:30 PM - 3:30 PM
(Deliveries made to Pioneer Villa)

McGrath Area

1st Tuesday of each month
McGrath Firehall
1:30 PM - 2:30 PM

