

**MONTHLY STATEMENT OF BUSINESS TRANSACTED IN
OFFICE OF COUNTY RECORDER, AITKIN COUNTY
May 2019**

NATURE OF BUSINESS TRANSACTED	FEES RECEIVED
COUNTY RECORDER FEES	\$120.00
MISC RECEIPTS	\$0.00
COPIES & C/COPIES	\$2,129.65
NOTARY	\$60.00
TORRENS	\$222.00
TORRENS ASSURANCE *** 9.2031	\$21.00
COUNTY GENERAL FUND	\$6,467.00
STATE TREASURY GENERAL FUND *** 9.2036	\$4,830.00
LAND RECORDS COMPLIANCE FUND (UNALLOC) 1-100-195-5529	\$5,060.00
RECORDER TECHNOLOGY FUND 1-100-196-5529	\$4,600.00
COUNTY WELL CERTIFICATE	\$195.00
STATE WELL CERTIFICATE *** 9.2027	\$1,105.00
COUNTY DEATH CERTIFICATE	\$370.00
STATE DEATH SURCHARGE *** 9.2022	\$516.00
COUNTY BIRTH CERTIFICATES	\$290.00
STATE BIRTH SURCHARGE *** 9.2022	\$132.00
CHILDREN'S SURCHARGE *** 9.2024	\$99.00
LEGISLATIVE SURCHARGE (144.226 SUBD 3 (b)) *** 9.2036	\$330.00
TOTAL DEPOSIT OF CASH OR CHECKS TO THE AITKIN COUNTY TREASURER	\$26,546.65

RECORDING DONE FOR WHICH NO PAYMENT WAS RECEIVED

VETERANS HONORABLE DISCHARGES	\$0.00
AITKIN COUNTY	\$506.00
AITKIN CO ROAD & BRIDGE	\$0.00
OTHERS	\$46.00
TOTAL	\$552.00

Michael T. Moriarty

Michael T. Moriarty, Aitkin County Recorder

By *Dee C. Hope* deputy

Deputy

May 31, 2019

Documents Recorded for Month: 453

Documents Recorded for Year: 1,644

Previous Year Statistics

Documents Recorded for Month:

Documents Recorded for Year: 6046

Last Year's Monthly Deposit:

AITKIN COUNTY HIGHWAY RIGHT OF WAY PLAT NO. 21*

SAP 001-603-018 CSAH NO. 3

* AMENDMENT TO AITKIN COUNTY HIGHWAY RIGHT OF WAY PLAT NO. 20
PARCEL NUMBERS 21, 23, 26, 28, 30, 31, 33, 34, 36, 38, 42, 48, AND 51

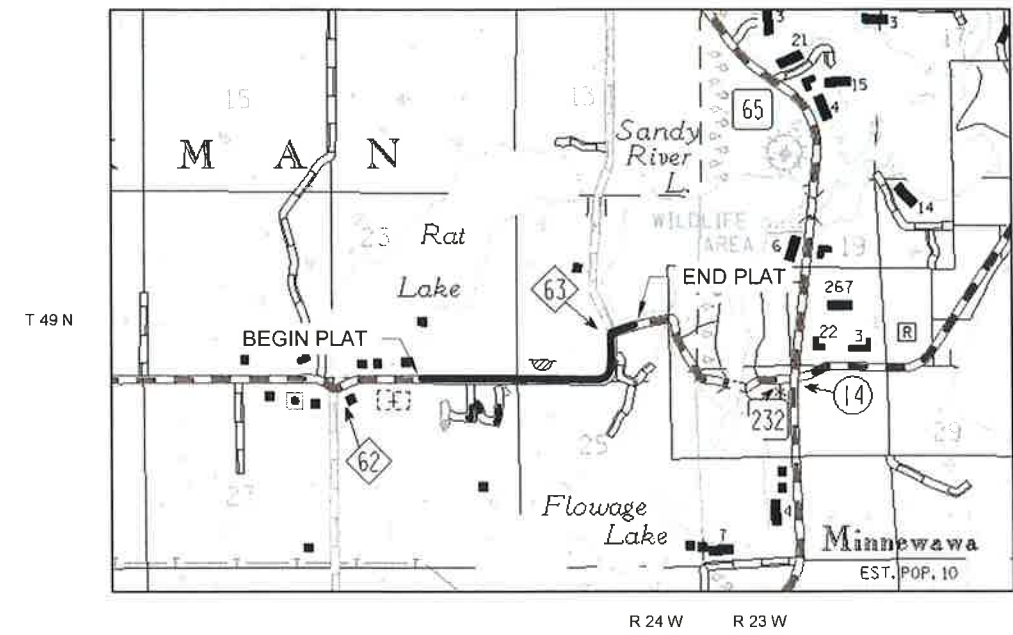

PARCEL	OWNER	PROPERTY DESCRIPTION	DEED RECORD BOOK/PAGE OR DOC#	ENTIRE TRACT ACRES (GIS)	EXISTING R/W ACRES	NEW HWY R/W (FEE) ACRES	TEMPORARY EASEMENT ACRES	TEMPORARY EASEMENT DATE	BALANCE OF TRACT ACRES
21	MINNESOTA NATIONAL HOLDINGS LLC	PART OF NW 1/4 NE 1/4 SEC 26 T49N R24W	415098	22.42	0.00	0.05	0.04	EXPIRES 1 YEAR AFTER CONSTRUCTION	22.37
23	SETTLERS RIDGE PROPERTIES LLC	OUTLOT A OF "THE COMMONS" PLAT	425960	4.71	0.00	0.15	0.22		4.56
26	FAIRWAYS HOMEOWNERS ASSOCIATION	CLUB HOUSE DRIVE OF "THE COMMONS" PLAT	387148	6.02	0.00	0.01	0.01		6.01
28	SETTLERS RIDGE PROPERTIES LLC	LOT 4 BLOCK 3 OF "THE COMMONS" PLAT	425960	1.59	0.00	0.04	0.06		1.55
30	SETTLERS RIDGE PROPERTIES LLC	LOT 5 BLOCK 3 OF "THE COMMONS" PLAT	425960	1.33	0.00	0.03	0.04		1.30
31	SETTLERS RIDGE PROPERTIES LLC	LOT 6 BLOCK 3 OF "THE COMMONS" PLAT	425960	1.09	0.00	0.03	0.04		1.06
33	SETTLERS RIDGE PROPERTIES LLC	LOT 8 BLOCK 3 OF "THE COMMONS" PLAT	425960	0.70	0.00	0.03	0.05		0.67
34	SETTLERS RIDGE PROPERTIES LLC	LOT 10 BLOCK 3 OF "THE COMMONS" PLAT	425960	0.57	0.00	0.03	0.04		0.54
36	SETTLERS RIDGE PROPERTIES LLC	LOT 11 BLOCK 3 OF "THE COMMONS" PLAT	425960	0.87	0.00	0.05	0.07		0.82
38	MINNESOTA NATIONAL HOLDINGS LLC	PART OF NW 1/4 NW 1/4 SEC 25 T49N R24W	415098	17.82	0.00	0.07	0.05		17.75
42	MINNESOTA NATIONAL HOLDINGS LLC	PART OF NE 1/4 NW 1/4 SEC 25 T49N R24W	415098	24.85	0.75	0.24	0.09		23.87
48	SETTLERS RIDGE PROPERTIES LLC	PART OF SW 1/4 SE 1/4 SEC 24 T49N R24W	426315	14.09	0.65	0.34	0.00		13.10
51	SETTLERS RIDGE PROPERTIES LLC	PART OF GOV'T LOT 6 SEC 24 T49N R24W	426315	7.69	0.63	0.34	0.00		6.72



BEARING AND COORDINATE DATA BASED ON AITKIN COUNTY COORDINATE SYSTEM, NAD 83 2011 ADJ.

- DENOTES R/W MONUMENTATION TO BE ESTABLISHED
- DENOTES FOUND MONUMENTATION
- DENOTES EXISTING CENTERLINE
- DENOTES EXISTING RIGHT OF WAY
- DENOTES NEW RIGHT OF WAY
- DENOTES NEW CENTERLINE CONSTRUCTION
- DENOTES SECTION OR QUARTER LINE
- DENOTES TEMPORARY EASEMENT
- DENOTES PROPERTY LINE
- >19 DENOTES PARCEL IDENTIFICATION

CERTIFIED BY: _____ REGISTRATION NO. 24340
JOHN T. WELLE
COUNTY HIGHWAY ENGINEER

DATE: _____, 20____
FOR THE DETAILS OF THE CONTROL SURVEY AND LAND SURVEY, CONTACT THE COUNTY ENGINEER'S OFFICE FOR SURVEY OF R/W PLAT NO. 21 STATE AID PROJECT NO. 001-603-018.

I HEREBY CERTIFY THAT THIS IS A TRUE AND CORRECT REPRESENTATION OF A SURVEY OF THE BOUNDARIES AS SHOWN, AND THAT SAID SURVEY WAS MADE UNDER MY DIRECT SUPERVISION, THAT ALL DISTANCES ARE CORRECTLY SHOWN IN FEET AND HUNDREDTHS OF A FOOT, THAT THE MONUMENTS FOR THE GUIDANCE OF FUTURE SURVEYS WILL BE CORRECTLY PLACED IN THE GROUND AS SHOWN AFTER THE COMPLETION OF CONSTRUCTION.

LICENSE NO. 42630
RANDY A. QUALE COUNTY SURVEYOR

DATE: _____, 20____
THIS PLAT WAS APPROVED AND ACCEPTED BY THE AITKIN COUNTY BOARD OF COMMISSIONERS THIS ____ DAY OF _____, 20____.

ANNE MARCOTTE, CHAIRPERSON OF THE BOARD
I HEREBY CERTIFY THAT THE WITHIN INSTRUMENT WAS FILED IN MY OFFICE ON THE ____ DAY OF _____, 20____ AT ____ O'CLOCK ____ M AS DOCUMENT NO. _____

MICHAEL T. MORIARTY, COUNTY RECORDER
AITKIN COUNTY, MINNESOTA

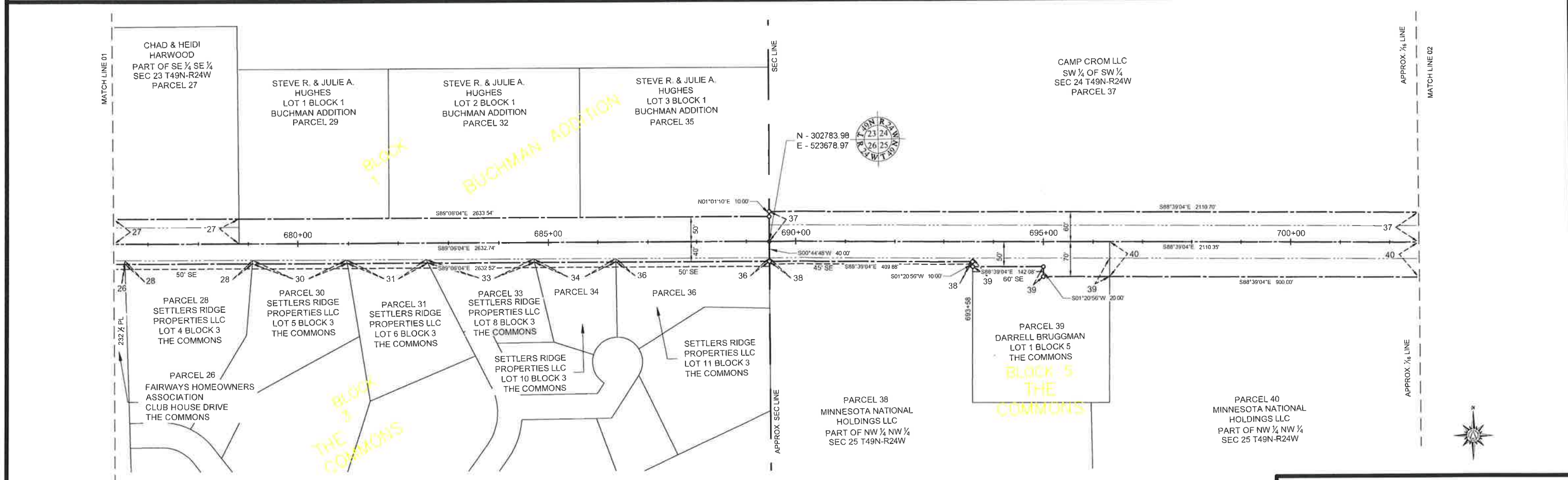
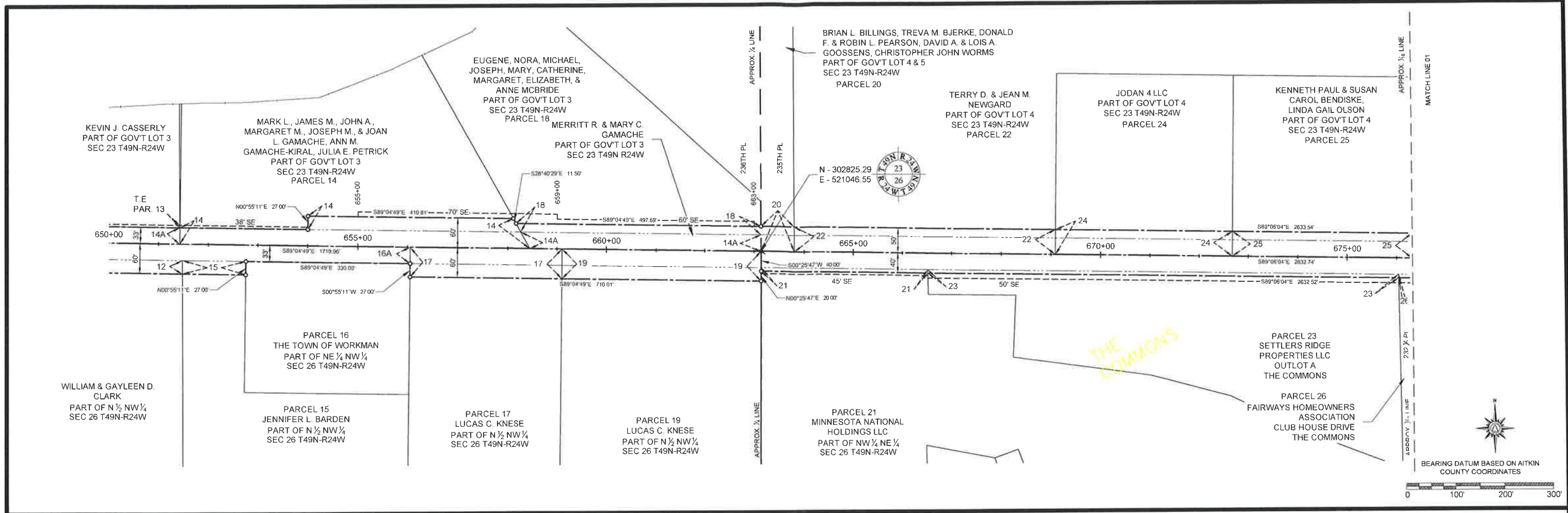

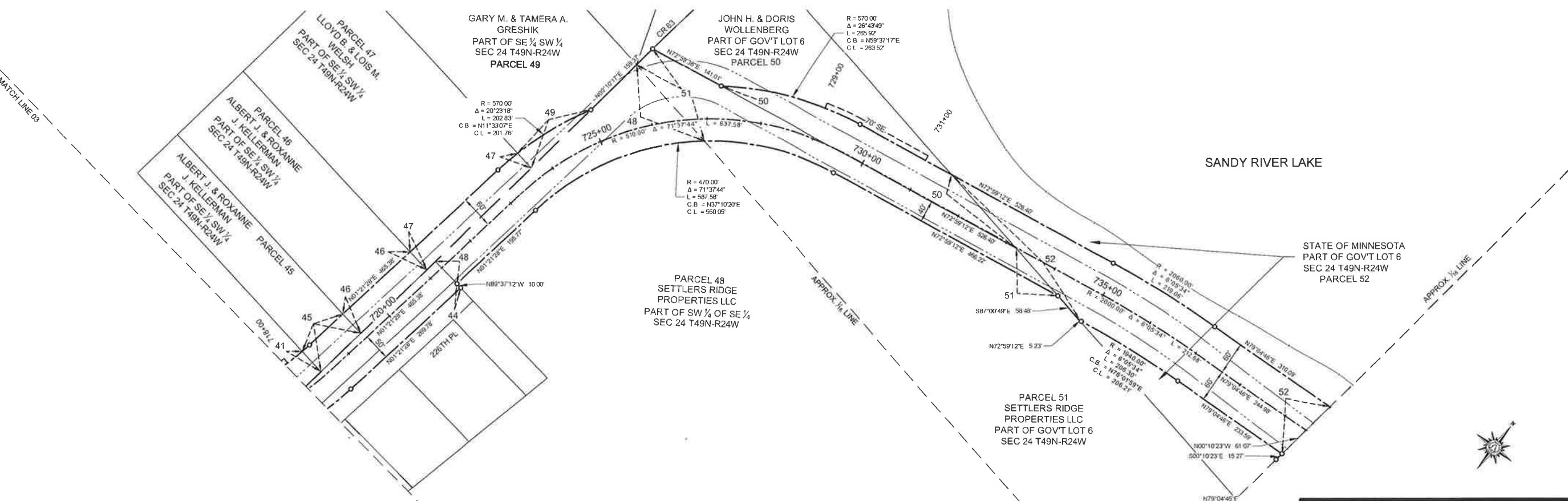
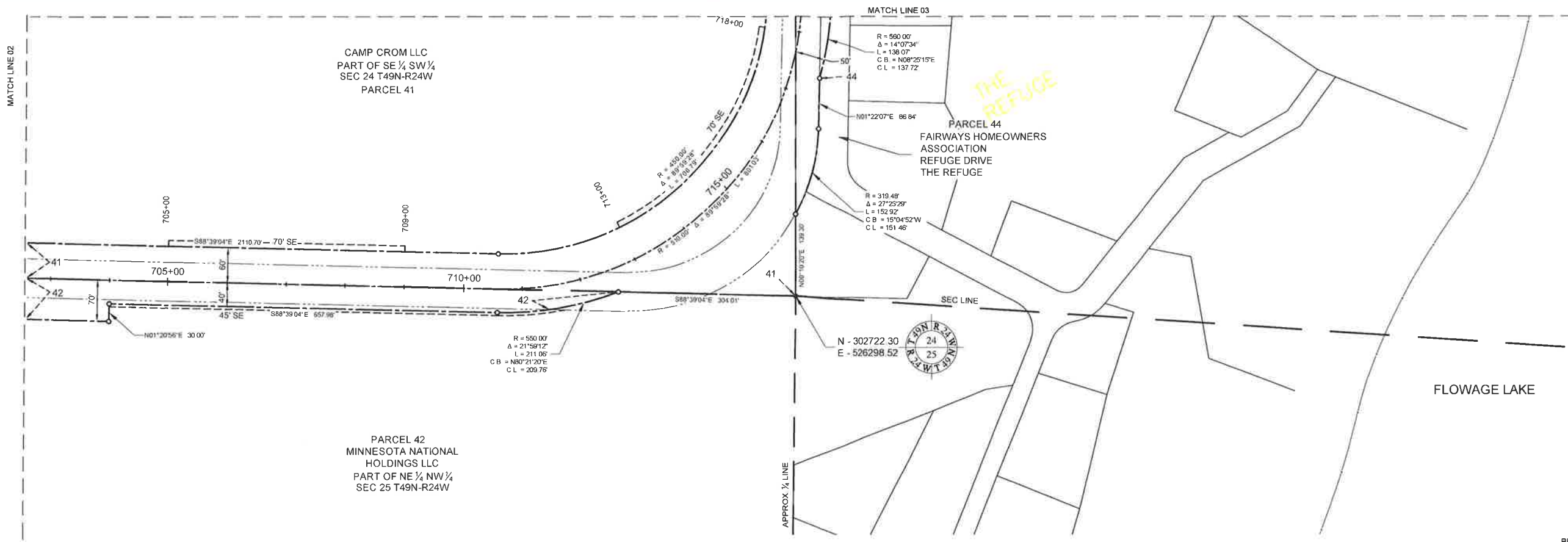

Aspen P/B from May 2011 to May 2019

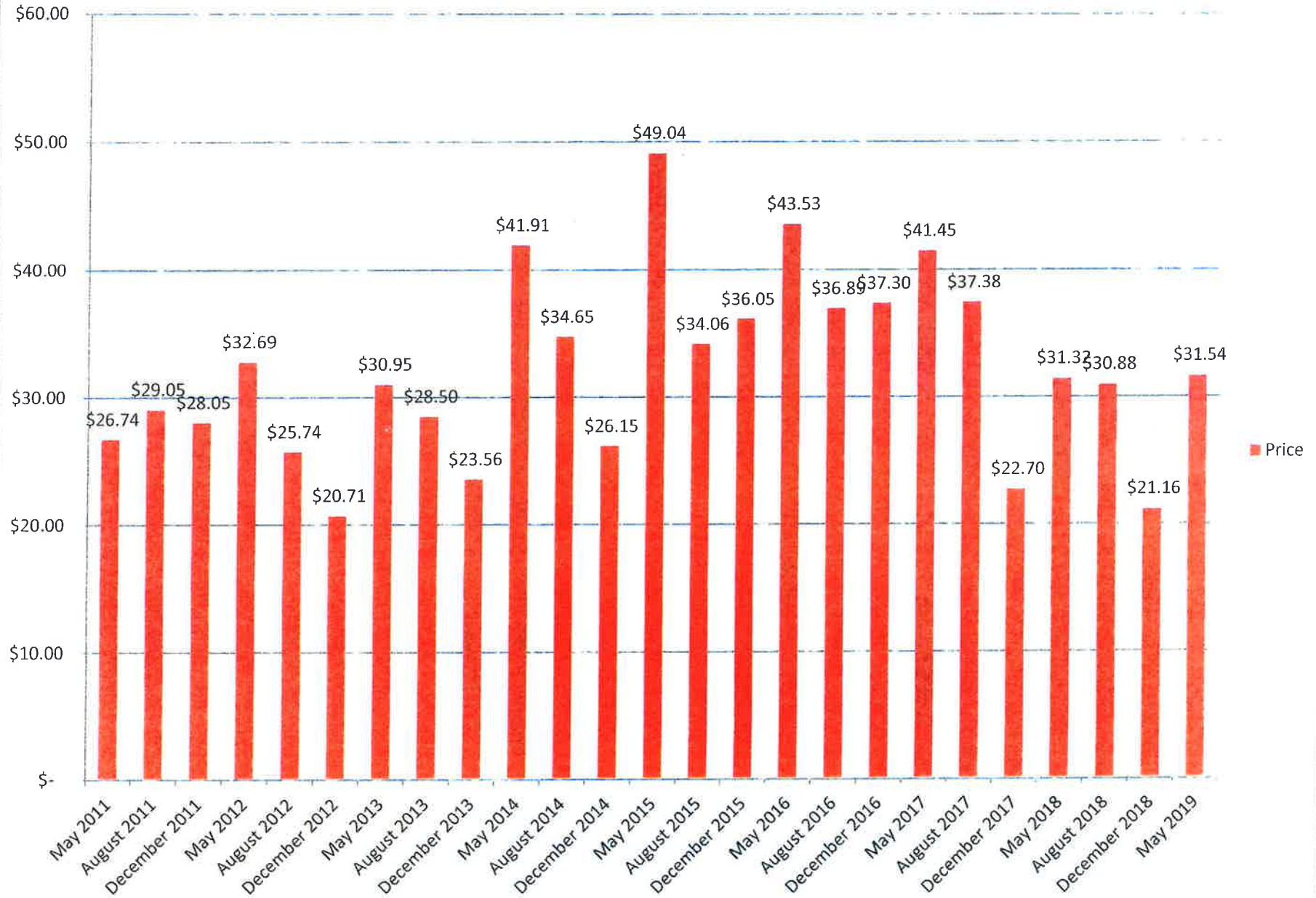

Red Oak Bolts from May 2011 to May 2019

