

R/W No: **Aitkin County**

Check No: \_\_\_\_\_

**ENBRIDGE ENERGY, LIMITED PARTNERSHIP****TEMPORARY ACCESS ROAD LEASE**

THIS TEMPORARY ACCESS ROAD LEASE ("Lease"), effective as of the \_\_\_\_\_ day of \_\_\_\_\_ 20\_\_\_\_\_, is entered into by and between the undersigned, whether one or more ("Lessor"), and Enbridge Energy, Limited Partnership, a Delaware limited partnership, with an office located at 119 North 25<sup>th</sup> Street East, Superior, Wisconsin 54880, its contractors, successors and assigns ("Lessee"); whereby Lessor, for and in consideration of **Ninety Thousand Three Hundred Thirty and 00/100ths Dollars (\$90,330.00)** cash in hand paid, sufficiency and receipt of which is hereby acknowledged, does hereby lease to Lessee, land owned by Lessor in **Aitkin County, Minnesota**, as described in Exhibits A attached hereto and incorporated by reference ("Land"). This Agreement shall be freely assignable by Lessee. Upon sale of any portion of the Land, Lessor shall fully disclose to any buyer the existence of this Agreement. This Agreement shall be binding on and inure to the benefit of the parties and their successors and assigns. Lessor shall provide written notice to Lessee 30 days in advance of any change in title or ownership to the Land or any other of Lessor's property that may affect this Lease.

Said Land will be used by Lessee for the construction of a temporary access road ("Road") as generally depicted in the attached Exhibit B for access to and from Lessee's construction area in connection with Lessee's pipeline construction project. Upon completion of the pipeline construction and associated cleanup and restoration of the construction area, Lessee agrees to repair any existing road used and/or remove any built Road and restore as best as practicable that part of said Land used by Lessee to the pre-existing conditions. Lessee further agrees to compensate Lessor for damages caused by Lessee during the use of said Land that are not repaired by Lessee in accordance with this Lease.

Upon completing the removal of said Road and the restoration of said Land or, in the alternative, compensating Lessor for damages caused by Lessee's use of said Land, Lessee's use of said Land as an established access road shall cease unless Lessee and Lessor agree in writing otherwise.

The term of this Lease shall commence upon its full execution and shall continue through completion of the pipeline construction, associated cleanup and restoration of the construction area, or in the alternative, compensating Lessor for damages caused by Lessee's use of said Land. Lessee may in its sole discretion extend the term of this Lease for additional one-year periods under the same terms and conditions stated herein, including without limitation an additional payment for each subsequent term of the same consideration provided herein, by giving written notice to Lessor prior to the completion of the then current term.

This Lease may be executed in multiple counterparts, each of which shall be deemed an original and all of which shall constitute one and the same instrument, with the same effect as though each party had executed the same instrument.

**[Signatures follow on next page]**

**LESSEE:**

**ENBRIDGE ENERGY, LIMITED PARTNERSHIP**

\_\_\_\_\_  
John McKay  
Authorized Agent

**LESSOR:**

**Aitkin County, Minnesota**

By: \_\_\_\_\_

Print Name: \_\_\_\_\_

Title: \_\_\_\_\_

By: \_\_\_\_\_

Print Name: \_\_\_\_\_

Title: \_\_\_\_\_

## **Exhibit A**

This Exhibit A is attached to and made a part of this Temporary Access Road Lease between, **Aitkin County, Minnesota** (Lessor) and Enbridge Energy, Limited Partnership (Lessee).

### **LESSOR'S PROPERTY LEGAL DESCRIPTION (Lessor's Land):**

**NW $\frac{1}{4}$  of SW $\frac{1}{4}$ , Section 27, Township 51, Range 27,  
S $\frac{1}{2}$  of SW $\frac{1}{4}$ , Section 27, Township 51, Range 27,  
S $\frac{1}{2}$  of SE $\frac{1}{4}$ , Section 27, Township 51, Range 27, AND  
NE $\frac{1}{4}$  of SW $\frac{1}{4}$ , Section 27, Township 51, Range 27,  
NE $\frac{1}{4}$  of SE $\frac{1}{4}$ , Section 27, Township 51, Range 27,  
NW $\frac{1}{4}$  of SE $\frac{1}{4}$ , Section 27, Township 51, Range 27, Aitkin County, Minnesota.**

Parcel Identification Number (P.I.N.): **54-0-028200**  
Tract No. **MN-AI-C5-004.000**  
Access Road No. **AR397**

### **TEMPORARY ACCESS ROAD DESCRIPTION:**

As depicted in the attached Exhibit B.

# EXHIBIT B

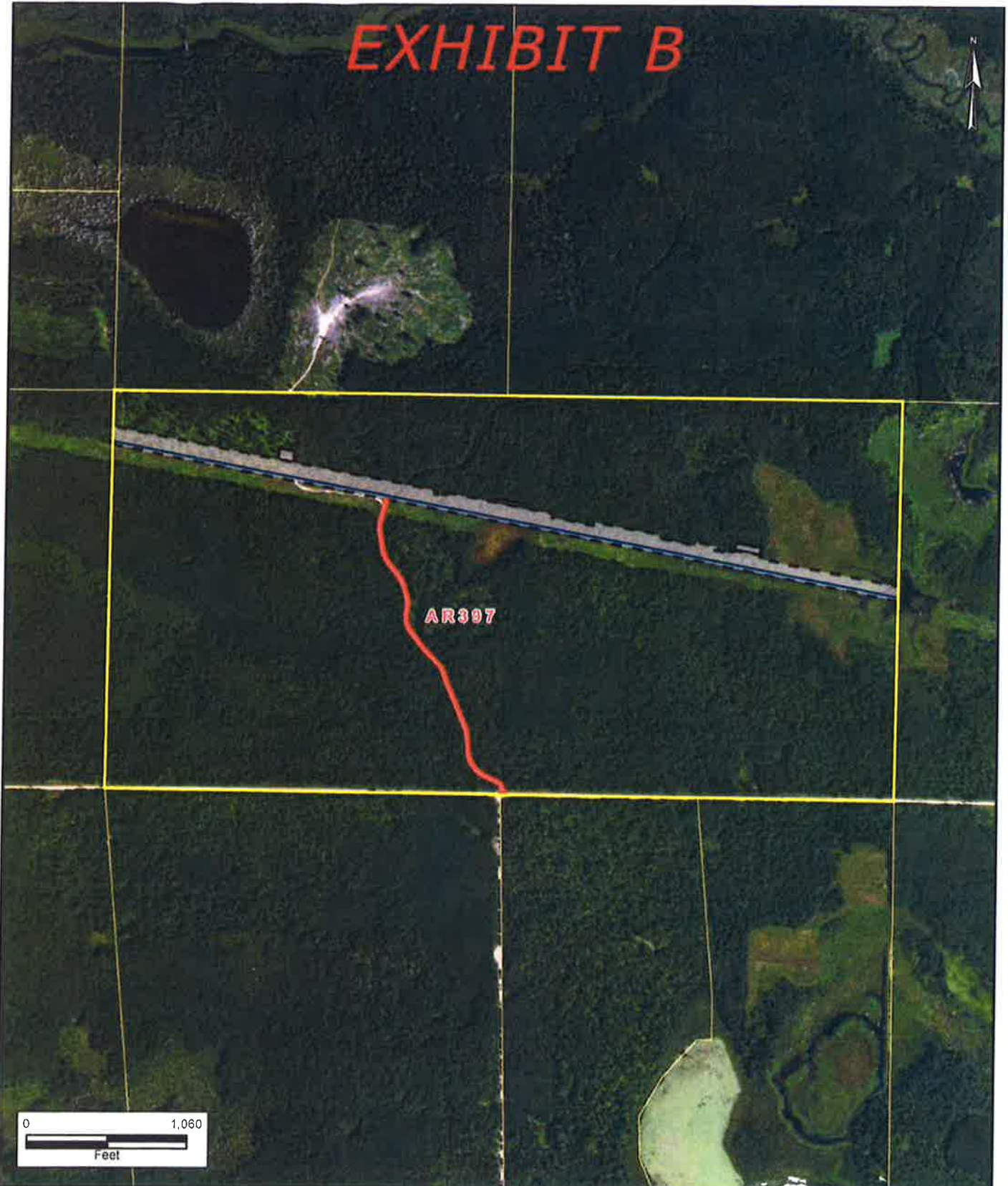

<p>Note: This is not a survey product. This should not be used for authoritative definition of legal boundary or property title.</p>	<p>Exhibit is based on Minnesota State Plane System, NAD83, North Zone, U.S. Foot.</p>	<p>Exhibit prepared for:</p> <p style="text-align: center;"><b>Enbridge Energy, Limited Partnership</b></p>	<p>PREPARED BY: AJH</p> <p>Date: 8/13/2018</p>
<p>Summary of Layout:</p> <ul style="list-style-type: none"> <li><span style="border: 1px solid yellow; display: inline-block; width: 15px; height: 10px; margin-right: 5px;"></span> Property Boundaries</li> <li><span style="border: 1px solid red; display: inline-block; width: 15px; height: 10px; margin-right: 5px;"></span> Access Roads Inside Tract</li> <li><span style="border: 1px solid blue; display: inline-block; width: 15px; height: 10px; margin-right: 5px;"></span> Access Roads Outside Tract</li> <li><span style="border-bottom: 1px solid blue; display: inline-block; width: 15px; margin-right: 5px;"></span> Proposed L3R Centerline</li> <li><span style="border: 1px dashed blue; display: inline-block; width: 15px; height: 10px; margin-right: 5px;"></span> Proposed L3R TWS</li> <li><span style="border: 1px dashed blue; display: inline-block; width: 15px; height: 10px; margin-right: 5px;"></span> Proposed L3R ATWS</li> </ul>		<p>Access Road: AR397</p> <p style="text-align: center;">1.55 Acres 67,371 Sq Ft</p>	<p>TRACT NUMBER:</p> <p>MN-AI-C5-004.000</p>

## Exhibit A

This Exhibit A is attached to and made a part of this Temporary Access Road Lease between, **Aitkin County, Minnesota** (Lessor) and Enbridge Energy, Limited Partnership (Lessee).

### **LESSOR'S PROPERTY LEGAL DESCRIPTION (Lessor's Land):**

**SW $\frac{1}{4}$  of SW $\frac{1}{4}$ , SE $\frac{1}{4}$  of SW $\frac{1}{4}$ , Section 32, Township 51, Range 26.**

**NW $\frac{1}{4}$  of NW $\frac{1}{4}$ , SW $\frac{1}{4}$  of NW $\frac{1}{4}$ , Section 32, Township 51, Range 26.**

**NE $\frac{1}{4}$  of NE $\frac{1}{4}$ , NW $\frac{1}{4}$  of NE $\frac{1}{4}$ , SW $\frac{1}{4}$  of NE $\frac{1}{4}$ , SE $\frac{1}{4}$  of NE $\frac{1}{4}$ , NE $\frac{1}{4}$  of NW $\frac{1}{4}$ , SE $\frac{1}{4}$  of NW $\frac{1}{4}$ , NE $\frac{1}{4}$  of SW $\frac{1}{4}$ , NW $\frac{1}{4}$  of SW $\frac{1}{4}$ , NE $\frac{1}{4}$  of SE $\frac{1}{4}$ , NW $\frac{1}{4}$  of SE $\frac{1}{4}$ , SW $\frac{1}{4}$  of SE $\frac{1}{4}$ , SE $\frac{1}{4}$  of SE $\frac{1}{4}$ , Section 32, Township 51, Range 26. All of Section 32, Township 51, Range 26, Aitkin County, Minnesota.**

Parcel Identification Number (P.I.N.): **20-0-051600**

Tract No. **MN-AI-C5-027.000**

Access Road No. **AR531 and AR532**

### **TEMPORARY ACCESS ROAD DESCRIPTION:**

As depicted in the attached Exhibit B.

# EXHIBIT B

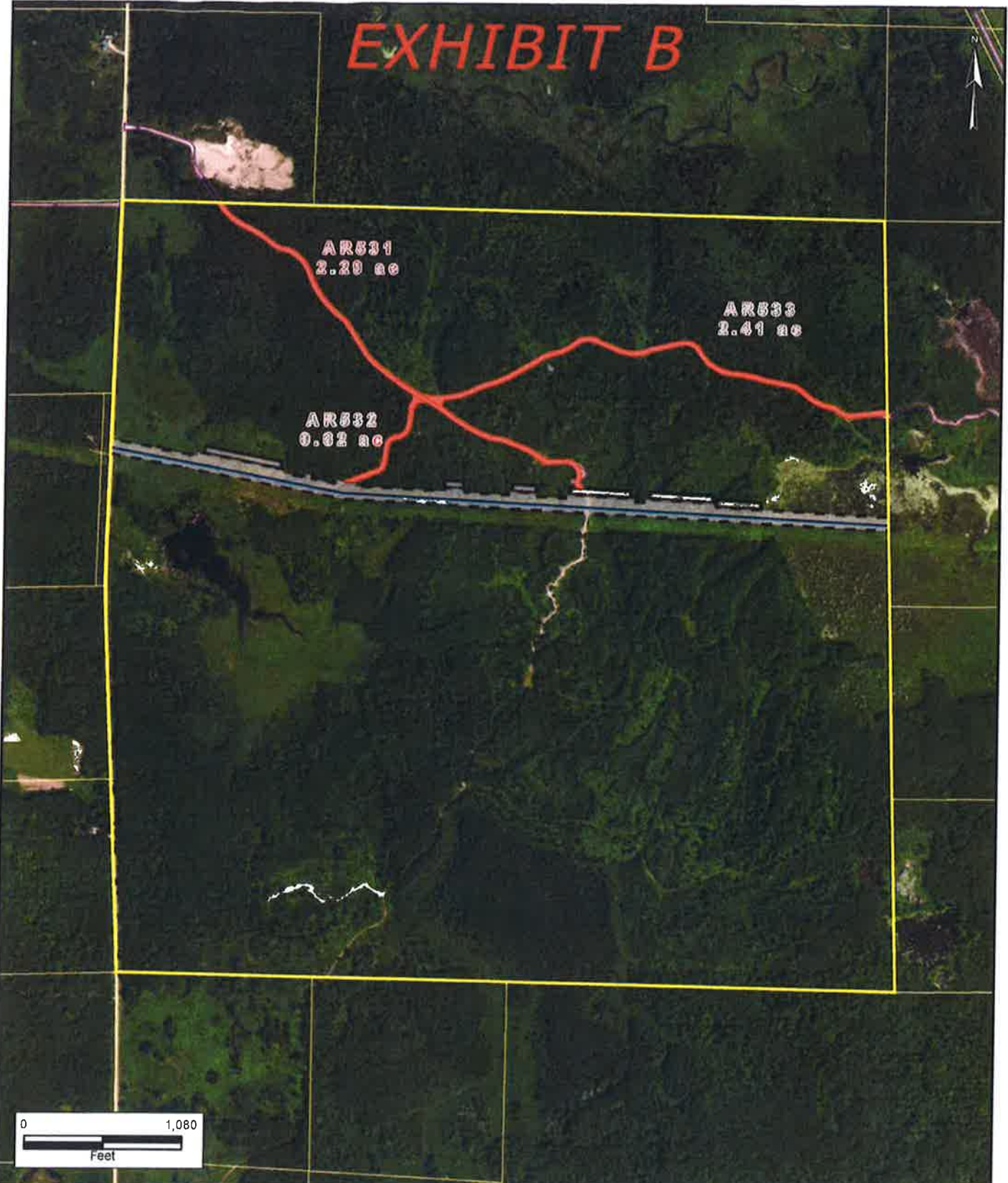

<p>Note: This is not a survey product. This should not be used for authoritative definition of legal boundary or property title.</p>	<p>Exhibit is based on Minnesota State Plane System, NAD83, North Zone, U.S. Foot.</p>	<p>Exhibit prepared for:</p> <p style="text-align: center;"><b>Enbridge Energy, Limited Partnership</b></p>		<p>PREPARED BY: AJH</p>	
		<p>Summary of Layout:</p> <ul style="list-style-type: none"> <li><span style="border: 1px solid yellow; display: inline-block; width: 10px; height: 10px; margin-right: 5px;"></span> Property Boundaries</li> <li><span style="border: 1px solid red; display: inline-block; width: 10px; height: 10px; margin-right: 5px;"></span> Access Roads Inside Tract</li> <li><span style="border: 1px solid blue; display: inline-block; width: 10px; height: 10px; margin-right: 5px;"></span> Access Roads Outside Tract</li> <li><span style="border-bottom: 1px solid blue; display: inline-block; width: 10px; margin-right: 5px;"></span> Proposed L3R Centerline</li> <li><span style="border: 1px solid black; display: inline-block; width: 10px; height: 10px; margin-right: 5px;"></span> Proposed L3R ATWS</li> <li><span style="border: 1px solid black; display: inline-block; width: 10px; height: 10px; margin-right: 5px;"></span> Proposed L3R TWS</li> </ul>		<p>Access Road: AR531 &amp; AR532 &amp; AR533 5.32 Acres 231783 Sq Ft</p>	<p>Date: 8/13/2018</p>
		<p>TRACT NUMBER:</p> <p>MN-AI-C5-027.000</p>			

## **Exhibit A**

This Exhibit A is attached to and made a part of this Temporary Access Road Lease between, **Aitkin County, Minnesota** (Lessor) and Enbridge Energy, Limited Partnership (Lessee).

### **LESSOR'S PROPERTY LEGAL DESCRIPTION (Lessor's Land):**

**The Southwest Quarter of the Southwest Quarter (SW $\frac{1}{4}$  of SW $\frac{1}{4}$ ), in Section Twenty-nine (29), Township Fifty-one (51) North, Range Twenty-six (26) West of the Fourth P.M., Aitkin County, Minnesota.**

Parcel Identification Number (P.I.N.): **20-0-047700**

Tract No. **MN-AI-C5-027.400**

Access Road No. **AR531**

### **TEMPORARY ACCESS ROAD DESCRIPTION:**

As depicted in the attached Exhibit B.

# EXHIBIT B



<p>Note: This is not a survey product. This should not be used for authoritative definition of legal boundary or property title.</p>	<p>Exhibit is based on Minnesota State Plane System, NAD83, North Zone, U.S. Foot.</p>	<p>Exhibit prepared for:</p> <p style="text-align: center;"><b>Enbridge Energy, Limited Partnership</b></p>		<p>PREPARED BY: AJH</p>
		<p>Summary of Layout:</p> <ul style="list-style-type: none"> <li><span style="border: 1px solid yellow; display: inline-block; width: 10px; height: 10px; margin-right: 5px;"></span> Property Boundaries</li> <li><span style="border: 1px solid red; display: inline-block; width: 10px; height: 10px; margin-right: 5px;"></span> Access Roads Outside Tract</li> <li><span style="border: 1px solid red; display: inline-block; width: 10px; height: 10px; margin-right: 5px;"></span> Access Roads Inside Tract</li> <li><span style="border-bottom: 1px solid black; display: inline-block; width: 10px; margin-right: 5px;"></span> Proposed L3R Centerline</li> <li><span style="border: 1px solid black; display: inline-block; width: 10px; height: 10px; margin-right: 5px;"></span> Proposed L3R TWS</li> <li><span style="border: 1px solid black; display: inline-block; width: 10px; height: 10px; margin-right: 5px;"></span> Proposed L3R ATWS</li> </ul>		<p>Access Road: AR531 0.65 Acres 28195 Sq Ft</p>



## Exhibit A

This Exhibit A is attached to and made a part of this Temporary Access Road Lease between, **Aitkin County, Minnesota** (Lessor) and Enbridge Energy, Limited Partnership (Lessee).

### **LESSOR'S PROPERTY LEGAL DESCRIPTION (Lessor's Land):**

**NW<sup>1</sup>/<sub>4</sub> of NW<sup>1</sup>/<sub>4</sub>, SW<sup>1</sup>/<sub>4</sub> of NW<sup>1</sup>/<sub>4</sub>, Section 33, Township 51, Range 26, Aitkin County, Minnesota.**

Parcel Identification Number (P.I.N.): **20-0-053700**

Tract No. **MN-AI-C5-028.000**

Access Road No. **AR533**

### **TEMPORARY ACCESS ROAD DESCRIPTION:**

As depicted in the attached Exhibit B.

# EXHIBIT B



<p>Note: This is not a survey product. This should not be used for authoritative definition of legal boundary or property title.</p>	<p>Exhibit is based on Minnesota State Plane System, NAD83, North Zone, U.S. Foot.</p>	<p>Exhibit prepared for:</p> <p style="text-align: center;"><b>Enbridge Energy, Limited Partnership</b></p>		<p>PREPARED BY: AJH</p>
		<p>Access Road: AR533 1.16 Acres 50328 Sq Ft</p>		<p>Date: 8/13/2018</p>
		<p>Summary of Layout:</p> <ul style="list-style-type: none"> <li><span style="border: 1px solid yellow; display: inline-block; width: 10px; height: 10px; margin-right: 5px;"></span> Property Boundaries</li> <li><span style="border: 1px solid red; display: inline-block; width: 10px; height: 10px; margin-right: 5px;"></span> Access Roads Inside Tract</li> <li><span style="border-bottom: 1px solid blue; display: inline-block; width: 10px; margin-right: 5px;"></span> Proposed L3R Centerline</li> <li><span style="border: 1px solid black; display: inline-block; width: 10px; height: 10px; margin-right: 5px;"></span> Proposed L3R ATWS</li> <li><span style="border: 1px solid black; display: inline-block; width: 10px; height: 10px; margin-right: 5px;"></span> Proposed L3R TWS</li> </ul>		<p>TRACT NUMBER: MN-A1-C5-028.000</p>

**Exhibit A**

This Exhibit A is attached to and made a part of this Temporary Access Road Lease between, **Aitkin County, Minnesota** (Lessor) and Enbridge Energy, Limited Partnership (Lessee).

**LESSOR'S PROPERTY LEGAL DESCRIPTION (Lessor's Land):**

**The old Soo Line Railroad Right of Way in the SE¼ of NW¼, Section 33, Township 51, Range 26, Aitkin County, Minnesota.**

Parcel Identification Number (P.I.N.): **20-0-053902**  
Tract No. **MN-AI-C5-030.000TR**  
Access Road No. **AR533 and AR701**

**TEMPORARY ACCESS ROAD DESCRIPTION:**

As depicted in the attached Exhibit B.

# EXHIBIT B



Note: This is not a survey product. This should not be used for authoritative definition of legal boundary or property title.

Exhibit is based on Minnesota State Plane System, NAD83, North Zone, U.S. Foot.

Exhibit prepared for:

**Enbridge Energy, Limited Partnership**

PREPARED BY: AJH

Date: 8/14/2018

Summary of Layout:

- Access Roads Outside Tract
- Property Boundaries
- Access Roads Inside Tract
- Proposed L3R Centerline
- Proposed L3R ATWS
- Proposed L3R TWS

Access Road: AR533 & AR701  
0.94 Acres  
40916 Sq Ft

TRACT NUMBER:  
MN-AI-C5-030.000TR

**Exhibit A**

This Exhibit A is attached to and made a part of this Temporary Access Road Lease between, **Aitkin County, Minnesota** (Lessor) and Enbridge Energy, Limited Partnership (Lessee).

**LESSOR'S PROPERTY LEGAL DESCRIPTION (Lessor's Land):**

**NE $\frac{1}{4}$  of NW $\frac{1}{4}$  less right of way, Section 33, Township 51, Range 26, Aitkin County, Minnesota.**

Parcel Identification Number (P.I.N.): **20-0-053600**  
Tract No. **MN-AI-C5-029.001**  
Access Road No. **AR533**

**TEMPORARY ACCESS ROAD DESCRIPTION:**

As depicted in the attached Exhibit B.

# EXHIBIT B



Note: This is not a survey product. This should not be used for authoritative definition of legal boundary or property title.

Exhibit is based on Minnesota State Plane System, NAD83, North Zone, U.S. Foot.

Exhibit prepared for:

**Enbridge Energy, Limited Partnership**

PREPARED BY: AJH

Date: 8/13/2018

Summary of Layout:

- Property Boundaries
- Access Roads Outside Tract
- Access Roads Inside Tract
- Proposed L3R Centerline
- Proposed L3R TWS
- Proposed L3R ATWS

Access Road: AR533  
0.25 Acres  
10694 Sq Ft

TRACT NUMBER:

MN-AI-C5-029.001

## Exhibit A

This Exhibit A is attached to and made a part of this Temporary Access Road Lease between, **Aitkin County, Minnesota** (Lessor) and Enbridge Energy, Limited Partnership (Lessee).

### **LESSOR'S PROPERTY LEGAL DESCRIPTION (Lessor's Land):**

**A strip of land of varying width, being the former right of way and station ground property of the Soo Line Railroad Company's so-called Moose Lake to Schley branch line in the NE1/4 NW1/4, Section 33, Township 51 Range 26, Aitkin County, Minnesota.**

Parcel Identification Number (P.I.N.): **20-0-053602**  
Tract No. **MN-AI-C5-034.000TR**  
Access Road No. **AR533 and AR624**

### **TEMPORARY ACCESS ROAD DESCRIPTION:**

As depicted in the attached Exhibit B.

# EXHIBIT B



Note: This is not a survey product. This should not be used for authoritative definition of legal boundary or property title.

Exhibit is based on Minnesota State Plane System, NAD83, North Zone, U.S. Foot.

Exhibit prepared for:  
**Enbridge Energy, Limited Partnership**

PREPARED BY: AJH  
 Date: 8/15/2018

Summary of Layout:   
 Access Roads Outside Tract   
 Access Roads Inside Tract   
 Proposed L3R Centerline   
 Proposed L3R TWS   
 Proposed L3R ATWS

Access Road: AR533 & AR624  
 1.07 Acres  
 46662 Sq Ft

TRACT NUMBER:  
 MN-AI-C5-034.000TR



## **Exhibit A**

This Exhibit A is attached to and made a part of this Temporary Access Road Lease between, **Aitkin County, Minnesota** (Lessor) and Enbridge Energy, Limited Partnership (Lessee).

### **LESSOR'S PROPERTY LEGAL DESCRIPTION (Lessor's Land):**

**The old Soo Line Railroad Right of Way in the Southwest Quarter of the Southwest Quarter (SW $\frac{1}{4}$  of SW $\frac{1}{4}$ ), Section 28, Township 51, Range 26, Aitkin County, Minnesota.**

Parcel Identification Number (P.I.N.): **20-0-046002**

Tract No. **MN-AI-C5-034.101**

Access Road No. **AR624**

### **TEMPORARY ACCESS ROAD DESCRIPTION:**

As depicted in the attached Exhibit B.

# EXHIBIT B

AR624



Note: This is not a survey product. This should not be used for authoritative definition of legal boundary or property title.

Exhibit is based on Minnesota State Plane System, NAD83, North Zone, U.S. Foot.

Exhibit prepared for:

**Enbridge Energy, Limited Partnership**

PREPARED BY: AJH

Date: 8/14/2018

Summary of Layout:

Property Boundaries

Access Roads Outside Tract  
Access Roads Inside Tract

Proposed L3R Centerline

Proposed L3R TWS  
Proposed L3R ATWS

Access Road: AR624  
1.00 Acres  
43676 Sq Ft

TRACT NUMBER:

MN-AI-C5-034.101

## **Exhibit A**

This Exhibit A is attached to and made a part of this Temporary Access Road Lease between, **Aitkin County, Minnesota** (Lessor) and Enbridge Energy, Limited Partnership (Lessee).

### **LESSOR'S PROPERTY LEGAL DESCRIPTION (Lessor's Land):**

**The old Soo Line Railroad Right of Way in the Southeast Quarter of the Southwest Quarter (SE¼ of SW¼), Section 28, Township 51, Range 26, Aitkin County, Minnesota.**

Parcel Identification Number (P.I.N.): **20-0-046102**

Tract No. **MN-AI-C5-034.102**

Access Road No. **AR624**

### **TEMPORARY ACCESS ROAD DESCRIPTION:**

As depicted in the attached Exhibit B.

# EXHIBIT B

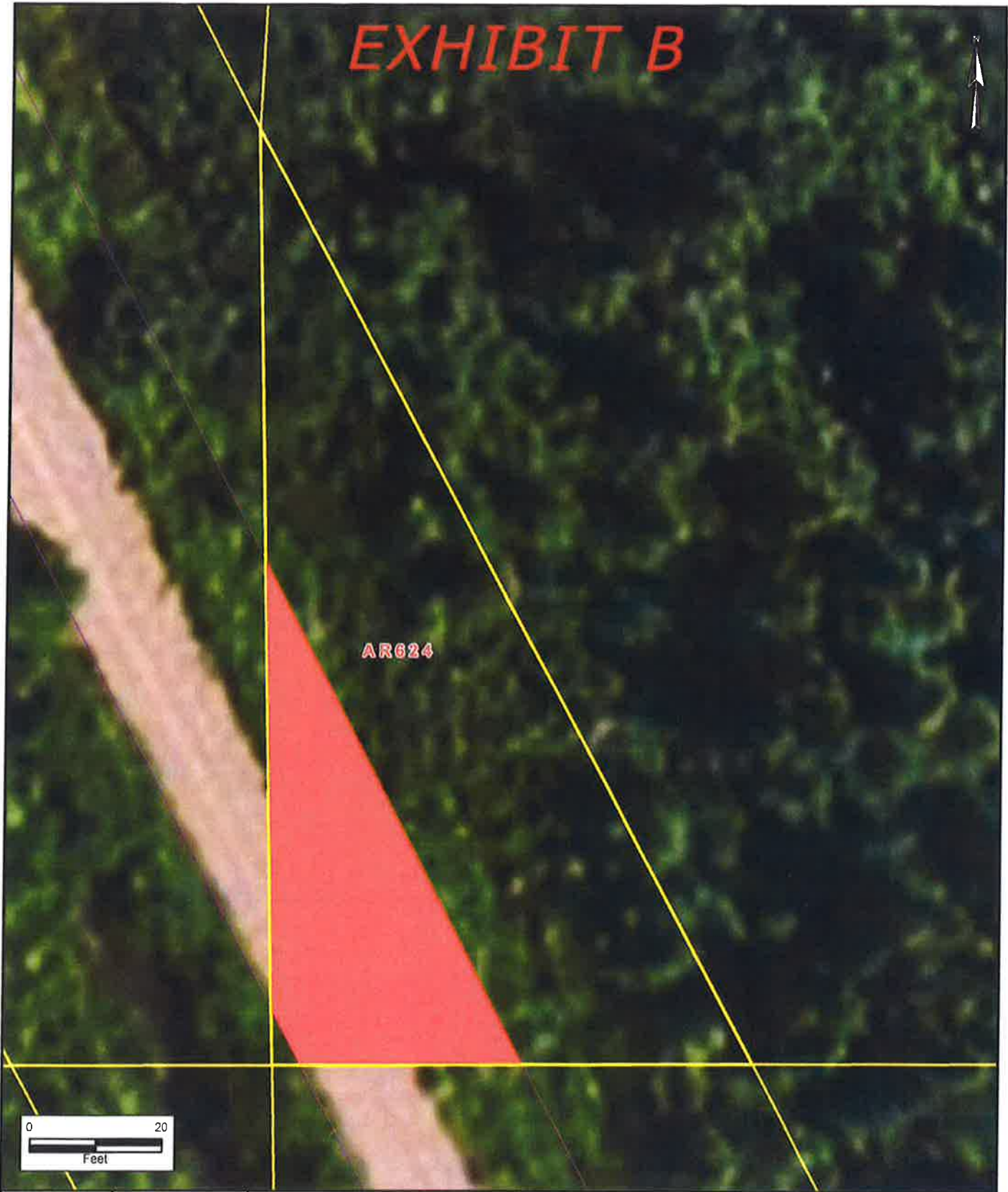

AR624



Note: This is not a survey product. This should not be used for authoritative definition of legal boundary or property title.

Exhibit is based on Minnesota State Plane System, NAD83, North Zone, U.S. Foot.

Exhibit prepared for:

**Enbridge Energy, Limited Partnership**

PREPARED BY: AJH

Date: 8/14/2018

Summary of Layout:

- Property Boundaries
- Access Roads Inside Tract
- Access Roads Outside Tract
- Proposed L3R Centerline
- Proposed L3R TWS
- Proposed L3R ATWS

Access Road: AR624  
0.03 Acres  
1432 Sq Ft

TRACT NUMBER:

MN-AI-C5-034.102

## Exhibit A

This Exhibit A is attached to and made a part of this Temporary Access Road Lease between, **Aitkin County, Minnesota** (Lessor) and Enbridge Energy, Limited Partnership (Lessee).

### **LESSOR'S PROPERTY LEGAL DESCRIPTION (Lessor's Land):**

**The old Soo Line Railroad Right of Way in the Northeast Quarter of the Southeast Quarter (NE $\frac{1}{4}$  of SE $\frac{1}{4}$ ), Section 29, Township 51, Range 26, Aitkin County, Minnesota.**

Parcel Identification Number (P.I.N.): **20-0-047902**  
Tract No. **MN-AI-C5-034.105**  
Access Road No. **AR624**

### **TEMPORARY ACCESS ROAD DESCRIPTION:**

As depicted in the attached Exhibit B.

# EXHIBIT B



AR624



Note: This is not a survey product. This should not be used for authoritative definition of legal boundary or property title.

Exhibit is based on Minnesota State Plane System, NAD83, North Zone, U.S. Foot.

Exhibit prepared for:  
**Enbridge Energy, Limited Partnership**

PREPARED BY: AJH  
Date: 8/15/2018

Summary of Layout:

- Property Boundaries
- Access Roads Inside Tract
- Access Roads Outside Tract
- Proposed L3R Centerline
- Proposed L3R TWS
- Proposed L3R ATWS

Access Road: AR624  
0.03 Acres  
2599 Sq Ft

TRACT NUMBER:  
MN-AI-C5-034.105

## **Exhibit A**

This Exhibit A is attached to and made a part of this Temporary Access Road Lease between, **Aitkin County, Minnesota** (Lessor) and Enbridge Energy, Limited Partnership (Lessee).

### **LESSOR'S PROPERTY LEGAL DESCRIPTION (Lessor's Land):**

**The old Soo Line Railroad Right of Way in the Northwest Quarter of the Southwest Quarter (NW¼ of SW¼), Section 28, Township 51, Range 26, Aitkin County, Minnesota.**

Parcel Identification Number (P.I.N.): **20-0-045902**

Tract No. **MN-AI-C5-034.106**

Access Road No. **AR624**

### **TEMPORARY ACCESS ROAD DESCRIPTION:**

As depicted in the attached Exhibit B.

# EXHIBIT B



Note: This is not a survey product. This should not be used for authoritative definition of legal boundary or property title.

Exhibit is based on Minnesota State Plane System, NAD83, North Zone, U.S. Foot.

Exhibit prepared for:  
**Enbridge Energy, Limited Partnership**

PREPARED BY: AJH  
 Date: 8/14/2018

Summary of Layout:

- Property Boundaries
- Access Roads Inside Tract
- Access Roads Outside Tract
- Proposed L3R Centerline
- Proposed L3R TWS
- Proposed L3R ATWS

Access Road: AR624  
 1.02 Acres  
 44553 Sq Ft

TRACT NUMBER:  
 MN-AI-C5-034.106



## **Exhibit A**

This Exhibit A is attached to and made a part of this Temporary Access Road Lease between, **Aitkin County, Minnesota** (Lessor) and Enbridge Energy, Limited Partnership (Lessee).

### **LESSOR'S PROPERTY LEGAL DESCRIPTION (Lessor's Land):**

**The old Soo Line Railroad Right of Way in the Northwest Quarter of the Northeast Quarter (NW $\frac{1}{4}$  of NE $\frac{1}{4}$ ), Section 29, Township 51, Range 26, Aitkin County, Minnesota.**

Parcel Identification Number (P.I.N.): **20-0-046603**  
Tract No. **MN-AI-C5-034.112**  
Access Road No. **AR624**

### **TEMPORARY ACCESS ROAD DESCRIPTION:**

As depicted in the attached Exhibit B.

# EXHIBIT B



AR624



Note: This is not a survey product. This should not be used for authoritative definition of legal boundary or property title.

Exhibit is based on Minnesota State Plane System, NAD83, North Zone, U.S. Foot.

Exhibit prepared for:

**Enbridge Energy, Limited Partnership**

PREPARED BY: AJH

Date: 8/14/2018

Summary of Layout:

- Property Boundaries
- Access Roads Outside Tract
- Access Roads Inside Tract
- Proposed L3R Centerline
- Proposed L3R TWWS
- Proposed L3R ATWS

Access Road: AR624  
0.27 Acres  
11957 Sq Ft

TRACT NUMBER:

MN-AI-C5-034.112

## **Exhibit A**

This Exhibit A is attached to and made a part of this Temporary Access Road Lease between, **Aitkin County, Minnesota** (Lessor) and Enbridge Energy, Limited Partnership (Lessee).

### **LESSOR'S PROPERTY LEGAL DESCRIPTION (Lessor's Land):**

**The old Soo Line Railroad Right of Way in the Northeast Quarter of the Northeast Quarter (NE¼ of NE¼), Section 29, Township 51, Range 26, Aitkin County, Minnesota.**

Parcel Identification Number (P.I.N.): **20-0-046602**  
Tract No. **MN-AI-C5-034.113**  
Access Road No. **AR624**

### **TEMPORARY ACCESS ROAD DESCRIPTION:**

As depicted in the attached Exhibit B.

# EXHIBIT B



AR624

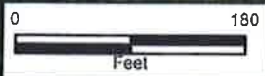

Note: This is not a survey product. This should not be used for authoritative definition of legal boundary or property title.

Exhibit is based on Minnesota State Plane System, NAD83, North Zone, U.S. Foot.

Exhibit prepared for:

**Enbridge Energy, Limited Partnership**

PREPARED BY: AJH

Date: 8/14/2018

Summary of Layout:

- Access Roads Outside Tract
- Property Boundaries
- Access Roads Inside Tract
- Proposed L3R Centerline
- Proposed L3R TWS
- Proposed L3R ATWS

Access Road: AR624  
0.75 Acres  
32614 Sq Ft

TRACT NUMBER:

MN-AI-C5-034.113

## **Exhibit A**

This Exhibit A is attached to and made a part of this Temporary Access Road Lease between, **Aitkin County, Minnesota** (Lessor) and Enbridge Energy, Limited Partnership (Lessee).

### **LESSOR'S PROPERTY LEGAL DESCRIPTION (Lessor's Land):**

**The old Soo Line Railroad Right of Way in the Southwest Quarter of the Southeast Quarter (SW¼ of SE¼), Section 20, Township 51, Range 26, Aitkin County, Minnesota.**

Parcel Identification Number (P.I.N.): **54-0-028200**  
Tract No. **MN-AI-C5-034.116**  
Access Road No. **AR624**

### **TEMPORARY ACCESS ROAD DESCRIPTION:**

As depicted in the attached Exhibit B.

# EXHIBIT B



AR624



Note: This is not a survey product. This should not be used for authoritative definition of legal boundary or property title.

Exhibit is based on Minnesota State Plane System, NAD83, North Zone, U.S. Foot.

Exhibit prepared for:

**Enbridge Energy, Limited Partnership**

PREPARED BY: AJH

Date: 8/14/2018

Summary of Layout:

- Property Boundaries
- Access Roads Inside Tract
- Access Roads Outside Tract
- Proposed L3R Centerline
- Proposed L3R TWS
- Proposed L3R ATWS

Access Road: AR624  
1.03 Acres  
44777 Sq Ft

TRACT NUMBER:

MN-AI-C5-034.116

## **Exhibit A**

This Exhibit A is attached to and made a part of this Temporary Access Road Lease between, **Aitkin County, Minnesota** (Lessor) and Enbridge Energy, Limited Partnership (Lessee).

### **LESSOR'S PROPERTY LEGAL DESCRIPTION (Lessor's Land):**

**The old Soo Line Railroad Right of Way in the Northeast Quarter of the Southwest Quarter (NE¼ of SW¼), Section 20, Township 51, Range 26, Aitkin County, Minnesota.**

Parcel Identification Number (P.I.N.): **20-0-032002**  
Tract No. **MN-AI-C5-034.118**  
Access Road No. **AR624**

### **TEMPORARY ACCESS ROAD DESCRIPTION:**

As depicted in the attached Exhibit B.

# EXHIBIT B

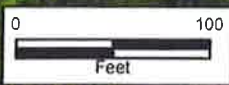

<p>Note: This is not a survey product. This should not be used for authoritative definition of legal boundary or property title.</p>	<p>Exhibit is based on Minnesota State Plane System, NAD83, North Zone, U.S. Foot.</p>	<p>Exhibit prepared for:</p> <p style="text-align: center;"><b>Enbridge Energy, Limited Partnership</b></p>		<p>PREPARED BY: AJH</p>
		<p>Summary of Layout:</p> <ul style="list-style-type: none"> <li><span style="border: 1px solid yellow; display: inline-block; width: 15px; height: 10px; margin-right: 5px;"></span> Property Boundaries</li> <li><span style="background-color: red; display: inline-block; width: 15px; height: 10px; margin-right: 5px;"></span> Access Roads Inside Tract</li> <li><span style="border-bottom: 1px solid black; width: 15px; margin-right: 5px;"></span> Access Roads Outside Tract</li> <li><span style="border-bottom: 1px dashed black; width: 15px; margin-right: 5px;"></span> Proposed L3R Centerline</li> <li><span style="border: 1px solid black; width: 10px; height: 10px; margin-right: 5px;"></span> Proposed L3R TWS</li> <li><span style="border: 1px solid black; width: 10px; height: 10px; margin-right: 5px;"></span> Proposed L3R ATWS</li> </ul>		<p>Date: 8/14/2018</p>
		<p>Access Road: AR624 0.53 Acres 23161 Sq Ft</p>		<p>TRACT NUMBER: MN-AI-C5-034.118</p>



## **Exhibit A**

This Exhibit A is attached to and made a part of this Temporary Access Road Lease between, **Aitkin County, Minnesota** (Lessor) and Enbridge Energy, Limited Partnership (Lessee).

### **LESSOR'S PROPERTY LEGAL DESCRIPTION (Lessor's Land):**

**The old Soo Line Railroad Right of Way in the Northwest Quarter of the Southeast Quarter (NW¼ of SE¼), Section 20, Township 51, Range 26, Aitkin County, Minnesota.**

Parcel Identification Number (P.I.N.): **20-0-032602**  
Tract No. **MN-AI-C5-034.121**  
Access Road No. **AR624**

### **TEMPORARY ACCESS ROAD DESCRIPTION:**

As depicted in the attached Exhibit B.

# EXHIBIT B



Note: This is not a survey product. This should not be used for authoritative definition of legal boundary or property title.

Exhibit is based on Minnesota State Plane System, NAD83, North Zone, U.S. Foot.

Exhibit prepared for:

**Enbridge Energy, Limited Partnership**

PREPARED BY: AJH

Date: 8/14/2018

Summary of Layout:

Property Boundaries

Access Roads Outside Tract  
Access Roads Inside Tract

Proposed L3R Centerline

Proposed L3R TWS  
Proposed L3R ATWS

Access Road: AR624  
0.63 Acres  
27310 Sq Ft

TRACT NUMBER:

MN-AI-C5-034.121

## **Exhibit A**

This Exhibit A is attached to and made a part of this Temporary Access Road Lease between, **Aitkin County, Minnesota** (Lessor) and Enbridge Energy, Limited Partnership (Lessee).

### **LESSOR'S PROPERTY LEGAL DESCRIPTION (Lessor's Land):**

**The old Soo Line Railroad Right of Way in the Southeast Quarter of the Northwest Quarter (SE¼ of NW¼), Section 20 Township 51, Range 26, Aitkin County, Minnesota.**

Parcel Identification Number (P.I.N.): **20-0-031702**

Tract No. **MN-AI-C5-034.124**

Access Road No. **AR624**

### **TEMPORARY ACCESS ROAD DESCRIPTION:**

As depicted in the attached Exhibit B.

# EXHIBIT B



Note: This is not a survey product. This should not be used for authoritative definition of legal boundary or property title.

Exhibit is based on Minnesota State Plane System, NAD83, North Zone, U.S. Foot.

Exhibit prepared for:

**Enbridge Energy, Limited Partnership**

PREPARED BY: AJH

Date: 8/14/2018

Summary of Layout:

- Access Roads Outside Tract
- Property Boundaries
- Access Roads Inside Tract
- Proposed L3R Centerline
- Proposed L3R TWSS
- Proposed L3R ATWS

Access Road: AR624  
0.85 Acres  
37196 Sq Ft

TRACT NUMBER:

MN-AI-C5-034.124

## Exhibit A

This Exhibit A is attached to and made a part of this Temporary Access Road Lease between, **Aitkin County, Minnesota** (Lessor) and Enbridge Energy, Limited Partnership (Lessee).

### **LESSOR'S PROPERTY LEGAL DESCRIPTION (Lessor's Land):**

**The old Soo Line Railroad Right of Way in the Southwest Quarter of the Northwest Quarter (SW $\frac{1}{4}$  of NW $\frac{1}{4}$ ), less .20 AC, Section 20 Township 51, Range 26, Aitkin County, Minnesota.**

Parcel Identification Number (P.I.N.): **20-0-031602**

Tract No. **MN-AI-C5-034.126**

Access Road No. **AR624**

### **TEMPORARY ACCESS ROAD DESCRIPTION:**

As depicted in the attached Exhibit B.

# EXHIBIT B



<p>Note: This is not a survey product. This should not be used for authoritative definition of legal boundary or property title.</p>	<p>Exhibit is based on Minnesota State Plane System, NAD83, North Zone, U.S. Foot.</p>	<p>Exhibit prepared for:</p> <p style="text-align: center;"><b>Enbridge Energy, Limited Partnership</b></p>		<p>PREPARED BY: AJH</p>		
		<p>Summary of Layout:</p> <ul style="list-style-type: none"> <li><span style="border: 1px solid yellow; display: inline-block; width: 15px; height: 10px; margin-right: 5px;"></span> Property Boundaries</li> <li><span style="background-color: red; border: 1px solid red; display: inline-block; width: 15px; height: 10px; margin-right: 5px;"></span> Access Roads Inside Tract</li> <li><span style="border: 1px solid black; display: inline-block; width: 15px; height: 10px; margin-right: 5px;"></span> Access Roads Outside Tract</li> <li><span style="border-bottom: 1px solid blue; display: inline-block; width: 15px; margin-right: 5px;"></span> Proposed L3R Centerline</li> <li><span style="border: 1px dashed black; display: inline-block; width: 15px; height: 10px; margin-right: 5px;"></span> Proposed L3R TWS</li> <li><span style="border: 1px solid black; display: inline-block; width: 15px; height: 10px; margin-right: 5px;"></span> Proposed L3R ATWS</li> </ul>		<p>Access Road: AR624</p> <p>0.33 Acres</p> <p>14196 Sq Ft</p>		<p>Date: 8/14/2018</p>
				<p>TRACT NUMBER:</p> <p>MN-AI-C5-034.126</p>		

**Exhibit A**

This Exhibit A is attached to and made a part of this Temporary Access Road Lease between, **Aitkin County, Minnesota** (Lessor) and Enbridge Energy, Limited Partnership (Lessee).

**LESSOR'S PROPERTY LEGAL DESCRIPTION (Lessor's Land):**

**The old Soo Line Railroad Right of Way in the Northeast Quarter of the Southwest Quarter (NE¼ of SW¼), Section 33, Township 51, Range 26, Aitkin County, Minnesota.**

Parcel Identification Number (P.I.N.): **20-0-054002**  
Tract No. **MN-AI-C5-030.300TR**  
Access Road No. **AR701**

**TEMPORARY ACCESS ROAD DESCRIPTION:**

As depicted in the attached Exhibit B.

# EXHIBIT B

AR701



<p>Note: This is not a survey product. This should not be used for authoritative definition of legal boundary or property title.</p>	<p>Exhibit is based on Minnesota State Plane System, NAD83, North Zone, U.S. Foot.</p>	<p>Exhibit prepared for:</p> <p style="text-align: center;"><b>Enbridge Energy, Limited Partnership</b></p>		<p>PREPARED BY: AJH</p>
		<p>Summary of Layout:</p> <ul style="list-style-type: none"> <li><span style="border: 1px solid yellow; display: inline-block; width: 10px; height: 10px; margin-right: 5px;"></span> Property Boundaries</li> <li><span style="background-color: red; display: inline-block; width: 10px; height: 10px; margin-right: 5px;"></span> Access Roads Inside Tract</li> <li><span style="border-bottom: 1px solid blue; display: inline-block; width: 10px; margin-right: 5px;"></span> Access Roads Outside Tract</li> <li><span style="border-bottom: 1px solid blue; display: inline-block; width: 10px; margin-right: 5px;"></span> Proposed L3R Centerline</li> <li><span style="border: 1px solid black; display: inline-block; width: 10px; height: 10px; margin-right: 5px;"></span> Proposed L3R ATW5</li> <li><span style="border: 1px solid black; display: inline-block; width: 10px; height: 10px; margin-right: 5px;"></span> Proposed L3R TWS</li> </ul>		<p>Access Road: AR701 0.01 Acres 460 Sq Ft</p>



## **Exhibit A**

This Exhibit A is attached to and made a part of this Temporary Access Road Lease between, **Aitkin County, Minnesota** (Lessor) and Enbridge Energy, Limited Partnership (Lessee).

### **LESSOR'S PROPERTY LEGAL DESCRIPTION (Lessor's Land):**

**The old Soo Line Railroad Right of Way in the Southwest Quarter of the Northeast Quarter (SW¼ of NE¼), Section 33, Township 51, Range 26, Aitkin County, Minnesota.**

Parcel Identification Number (P.I.N.): **20-0-053402**  
Tract No. **MN-AI-C5-031.000TR**  
Access Road No. **AR701**

### **TEMPORARY ACCESS ROAD DESCRIPTION:**

As depicted in the attached Exhibit B.

# EXHIBIT B

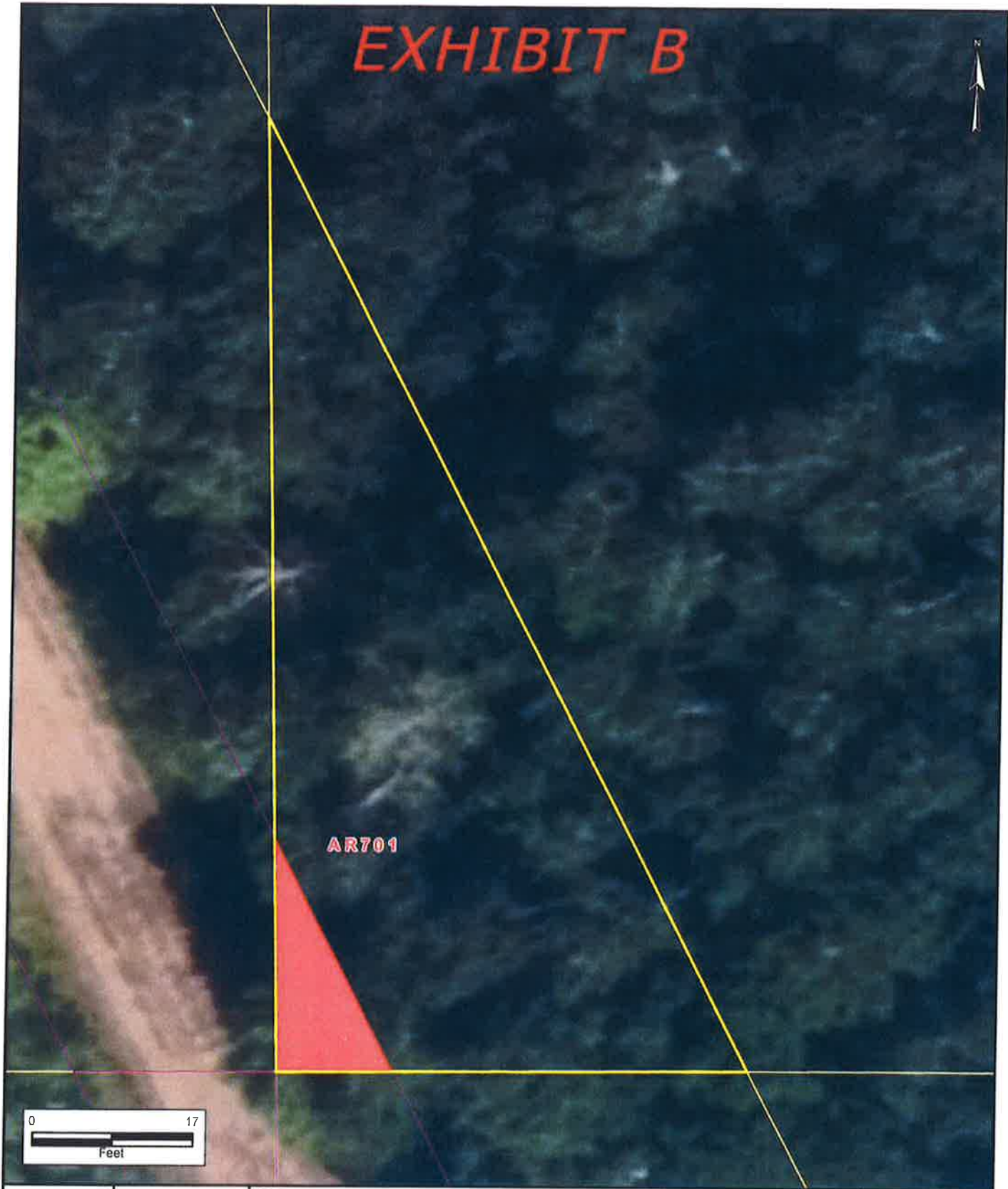

AR701



Note: This is not a survey product. This should not be used for authoritative definition of legal boundary or property title.

Exhibit is based on Minnesota State Plane System, NAD83, North Zone, U.S. Foot.

Exhibit prepared for:  
**Enbridge Energy, Limited Partnership**

PREPARED BY: AJH  
 Date: 8/15/2018

Summary of Layout:	<input type="checkbox"/> Access Roads Outside Tract <input type="checkbox"/> Access Roads Inside Tract <input type="checkbox"/> Property Boundaries	<input type="checkbox"/> Proposed L3R Centerline <input type="checkbox"/> Proposed L3R TWS <input type="checkbox"/> Proposed L3R ATWS	Access Road: AR701 0.00 Acres 152 Sq Ft
--------------------	---	---	---

TRACT NUMBER:  
 MN-AI-CS-031.000TR

## Exhibit A

This Exhibit A is attached to and made a part of this Temporary Access Road Lease between, **Aitkin County, Minnesota** (Lessor) and Enbridge Energy, Limited Partnership (Lessee).

### **LESSOR'S PROPERTY LEGAL DESCRIPTION (Lessor's Land):**

**The old Soo Line Railroad Right of Way in the Northwest Quarter of the Southeast Quarter (NW¼ of SE¼), Section 33, Township 51, Range 26, Aitkin County, Minnesota.**

Parcel Identification Number (P.I.N.): **20-0-054502**

Tract No. **MN-AI-C5-032.000TR**

Access Road No. **AR701**

### **TEMPORARY ACCESS ROAD DESCRIPTION:**

As depicted in the attached Exhibit B.

# EXHIBIT B



<p>Note: This is not a survey product. This should not be used for authoritative definition of legal boundary or property title.</p>	<p>Exhibit is based on Minnesota State Plane System, NAD83, North Zone, U.S. Foot.</p>	<p>Exhibit prepared for:</p> <p style="text-align: center;"><b>Enbridge Energy, Limited Partnership</b></p>		<p>PREPARED BY: AJH</p>
		<p>Summary of Layout:</p> <ul style="list-style-type: none"> <li><span style="border: 1px solid yellow; display: inline-block; width: 10px; height: 10px; margin-right: 5px;"></span> Property Boundaries</li> <li><span style="background-color: red; display: inline-block; width: 10px; height: 10px; margin-right: 5px;"></span> Access Roads Inside Tract</li> <li><span style="border-bottom: 1px solid blue; display: inline-block; width: 10px; margin-right: 5px;"></span> Proposed L3R Centerline</li> <li><span style="border-bottom: 1px dashed blue; display: inline-block; width: 10px; margin-right: 5px;"></span> Proposed L3R TW5</li> <li><span style="border-bottom: 1px dotted blue; display: inline-block; width: 10px; margin-right: 5px;"></span> Proposed L3R ATWS</li> </ul>		<p>Access Road: AR701 1.00 Acres 43667 Sq Ft</p>

**Exhibit A**

This Exhibit A is attached to and made a part of this Temporary Access Road Lease between, **Aitkin County, Minnesota** (Lessor) and Enbridge Energy, Limited Partnership (Lessee).

**LESSOR'S PROPERTY LEGAL DESCRIPTION (Lessor's Land):**

**The old Soo Line Railroad Right of Way in the Southwest Quarter of the Southeast Quarter (SW $\frac{1}{4}$  of SE $\frac{1}{4}$ ), Section 33, Township 51, Range 26, Aitkin County, Minnesota.**

Parcel Identification Number (P.I.N.): **20-0-054602**  
Tract No. **MN-AI-C5-033.000TR**  
Access Road No. **AR701**

**TEMPORARY ACCESS ROAD DESCRIPTION:**

As depicted in the attached Exhibit B.

# EXHIBIT B

AR701



<p>Note: This is not a survey product. This should not be used for authoritative definition of legal boundary or property title.</p>	<p>Exhibit is based on Minnesota State Plane System, NAD83, North Zone, U.S. Foot.</p>	<p>Exhibit prepared for:</p> <p style="text-align: center;"><b>Enbridge Energy, Limited Partnership</b></p>		<p>PREPARED BY: AJH</p>
		<p>Summary of Layout:</p> <ul style="list-style-type: none"> <li><span style="border: 1px solid yellow; display: inline-block; width: 15px; height: 10px; margin-right: 5px;"></span> Access Roads Outside Tract</li> <li><span style="border: 1px solid red; display: inline-block; width: 15px; height: 10px; margin-right: 5px;"></span> Access Roads Inside Tract</li> <li><span style="border-bottom: 1px solid blue; display: inline-block; width: 15px; margin-right: 5px;"></span> Proposed L3R Centerline</li> <li><span style="border: 1px dashed black; display: inline-block; width: 15px; height: 10px; margin-right: 5px;"></span> Proposed L3R TWS</li> <li><span style="border: 1px solid black; display: inline-block; width: 15px; height: 10px; margin-right: 5px;"></span> Proposed L3R ATWS</li> </ul>		<p>Access Road: AR701</p> <p>1.01 Acres</p> <p>43995 Sq Ft</p>

**Exhibit A**

This Exhibit A is attached to and made a part of this Temporary Access Road Lease between, **Aitkin County, Minnesota** (Lessor) and Enbridge Energy, Limited Partnership (Lessee).

**LESSOR'S PROPERTY LEGAL DESCRIPTION (Lessor's Land):**

**The old Soo Line Railroad Right of Way in Lot 1 (Northeast Quarter of the Northeast Quarter - NE $\frac{1}{4}$  of NE $\frac{1}{4}$ ), Section 4, Township 50, Range 26, Aitkin County, Minnesota.**

Parcel Identification Number (P.I.N.): **50-0-004902**

Tract No. **MN-AI-C5-035.000TR**

Access Road No. **AR701**

**TEMPORARY ACCESS ROAD DESCRIPTION:**

As depicted in the attached Exhibit B.

# EXHIBIT B



AR701



Note: This is not a survey product. This should not be used for authoritative definition of legal boundary or property title.

Exhibit is based on Minnesota State Plane System, NAD83, North Zone, U.S. Foot.

Exhibit prepared for:

**Enbridge Energy, Limited Partnership**

PREPARED BY: AJH

Date: 8/15/2018

Summary of Layout:   
 Property Boundaries   
 Access Roads Inside Tract   
 Proposed L3R Centerline   
 Proposed L3R TWS   
 Proposed L3R ATWS

Access Road: AR701  
 1.12 Acres  
 48579 Sq Ft

TRACT NUMBER:

MN-AI-C5-035.000TR



## **Exhibit A**

This Exhibit A is attached to and made a part of this Temporary Access Road Lease between, **Aitkin County, Minnesota** (Lessor) and Enbridge Energy, Limited Partnership (Lessee).

### **LESSOR'S PROPERTY LEGAL DESCRIPTION (Lessor's Land):**

**The old Soo Line Railroad Right of Way in the Southeast Quarter of the Northeast Quarter (SE $\frac{1}{4}$  of NE $\frac{1}{4}$ ), Section 4, Township 50, Range 26, Aitkin County, Minnesota.**

Parcel Identification Number (P.I.N.): **50-0-005202**

Tract No. **MN-AI-C5-036.000TR**

Access Road No. **AR701**

### **TEMPORARY ACCESS ROAD DESCRIPTION:**

As depicted in the attached Exhibit B.

# EXHIBIT B



AR701



Note: This is not a survey product. This should not be used for authoritative definition of legal boundary or property title.

Exhibit is based on Minnesota State Plane System, NAD83, North Zone, U.S. Foot.

Exhibit prepared for:

**Enbridge Energy, Limited Partnership**

PREPARED BY: AJH

Date: 8/15/2018

Summary of Layout:   
 Property Boundaries   
 Access Roads Inside Tract   
 Proposed L3R Centerline   
 Proposed L3R TWS   
 Proposed L3R ATWS

Access Road: AR701  
 0.78 Acres  
 33847 Sq Ft

TRACT NUMBER:

MN-AI-C5-036.000TR

## Exhibit A

This Exhibit A is attached to and made a part of this Temporary Access Road Lease between, **Aitkin County, Minnesota** (Lessor) and Enbridge Energy, Limited Partnership (Lessee).

### **LESSOR'S PROPERTY LEGAL DESCRIPTION (Lessor's Land):**

**The old Soo Line Railroad Right of Way in the Southwest Quarter of the Northwest Quarter (SW $\frac{1}{4}$  of NW $\frac{1}{4}$ ), Section 3, Township 50, Range 26, Aitkin County, Minnesota.**

Parcel Identification Number (P.I.N.): **50-0-003902**

Tract No. **MN-AI-C5-038.000TR**

Access Road No. **AR701**

### **TEMPORARY ACCESS ROAD DESCRIPTION:**

As depicted in the attached Exhibit B.

# EXHIBIT B

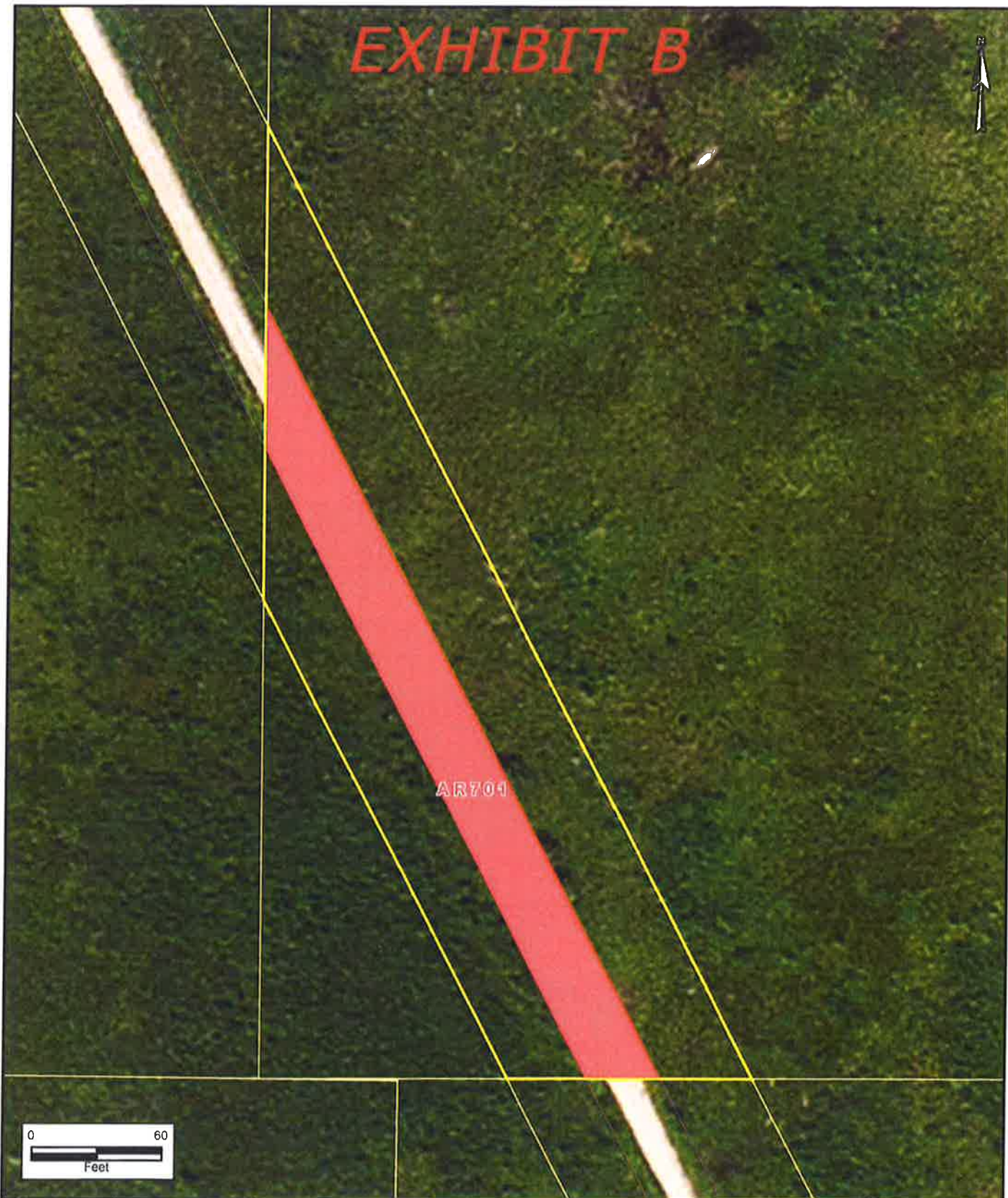

<p>Note: This is not a survey product. This should not be used for authoritative definition of legal boundary or property title.</p>	<p>Exhibit is based on Minnesota State Plane System, NAD83, North Zone, U.S. Foot.</p>	<p>Exhibit prepared for:</p> <p style="text-align: center;"><b>Enbridge Energy, Limited Partnership</b></p>		<p>PREPARED BY: AJH</p>
		<p>Access Road: AR701 0.25 Acres 10840 Sq Ft</p>		<p>Date: 8/15/2018</p>
<p>Summary of Layout:</p> <ul style="list-style-type: none"> <li><span style="border: 1px solid yellow; display: inline-block; width: 15px; height: 10px; margin-right: 5px;"></span> Property Boundaries</li> <li><span style="background-color: red; display: inline-block; width: 15px; height: 10px; margin-right: 5px;"></span> Access Roads Inside Tract</li> <li><span style="border-bottom: 1px solid blue; display: inline-block; width: 15px; margin-right: 5px;"></span> Proposed L3R Centerline</li> <li><span style="border: 1px dashed black; display: inline-block; width: 15px; height: 10px; margin-right: 5px;"></span> Proposed L3R ATWS</li> <li><span style="border: 1px solid black; display: inline-block; width: 15px; height: 10px; margin-right: 5px;"></span> Proposed L3R TWS</li> </ul>		<p>TRACT NUMBER: MN-AI-C5-038.000TR</p>		

## **Exhibit A**

This Exhibit A is attached to and made a part of this Temporary Access Road Lease between, **Aitkin County, Minnesota** (Lessor) and Enbridge Energy, Limited Partnership (Lessee).

### **LESSOR'S PROPERTY LEGAL DESCRIPTION (Lessor's Land):**

**The old Soo Line Railroad Right of Way in the Northwest Quarter of the Southwest Quarter (NW<sup>1</sup>/<sub>4</sub> of SW<sup>1</sup>/<sub>4</sub>), Section 3, Township 50, Range 26, Aitkin County, Minnesota.**

Parcel Identification Number (P.I.N.): **50-0-004202**  
Tract No. **MN-AI-C5-040.000TR**  
Access Road No. **AR701**

### **TEMPORARY ACCESS ROAD DESCRIPTION:**

As depicted in the attached Exhibit B.

# EXHIBIT B



Note: This is not a survey product. This should not be used for authoritative definition of legal boundary or property title.

Exhibit is based on Minnesota State Plane System, NAD83, North Zone, U.S. Foot.

Exhibit prepared for:

**Enbridge Energy, Limited Partnership**

PREPARED BY: AJH

Date: 8/15/2018

Summary of Layout:

- Access Roads Outside Tract
- Access Roads Inside Tract
- Property Boundaries
- Proposed L3R Centerline
- Proposed L3R TW5
- Proposed L3R ATWS

Access Road: AR701  
1.02 Acres  
44602 Sq Ft

TRACT NUMBER:

MN-AI-C5-040.000TR

## **Exhibit A**

This Exhibit A is attached to and made a part of this Temporary Access Road Lease between, **Aitkin County, Minnesota** (Lessor) and Enbridge Energy, Limited Partnership (Lessee).

### **LESSOR'S PROPERTY LEGAL DESCRIPTION (Lessor's Land):**

**The old Soo Line Railroad Right of Way in the Southwest Quarter of the Southwest Quarter (SW¼ of SW¼), Section 3, Township 50, Range 26, Aitkin County, Minnesota.**

Parcel Identification Number (P.I.N.): **50-0-004302**

Tract No. **MN-AI-C5-042.000TR**

Access Road No. **AR701**

### **TEMPORARY ACCESS ROAD DESCRIPTION:**

As depicted in the attached Exhibit B.

# EXHIBIT B



AR701



<p>Note: This is not a survey product. This should not be used for authoritative definition of legal boundary or property title.</p>	<p>Exhibit is based on Minnesota State Plane System, NAD83, North Zone, U.S. Foot.</p>	<p>Exhibit prepared for:</p> <p style="text-align: center;"><b>Enbridge Energy, Limited Partnership</b></p>		<p>PREPARED BY: AJH</p>
		<p>Summary of Layout:</p> <ul style="list-style-type: none"> <li><span style="border: 1px solid yellow; display: inline-block; width: 15px; height: 10px; margin-right: 5px;"></span> Access Roads Outside Tract</li> <li><span style="border: 1px solid red; display: inline-block; width: 15px; height: 10px; margin-right: 5px;"></span> Access Roads Inside Tract</li> <li><span style="border-bottom: 1px solid black; display: inline-block; width: 15px; margin-right: 5px;"></span> Proposed L3R Centerline</li> <li><span style="border: 1px dashed black; display: inline-block; width: 15px; height: 10px; margin-right: 5px;"></span> Proposed L3R TWS</li> <li><span style="border: 1px dashed black; display: inline-block; width: 15px; height: 10px; margin-right: 5px;"></span> Proposed L3R ATWS</li> </ul>		<p>Access Road: AR701</p> <p>0.68 Acres</p> <p>29735 Sq Ft</p>



**Exhibit A**

This Exhibit A is attached to and made a part of this Temporary Access Road Lease between, **Aitkin County, Minnesota** (Lessor) and Enbridge Energy, Limited Partnership (Lessee).

**LESSOR'S PROPERTY LEGAL DESCRIPTION (Lessor's Land):**

**The old Soo Line Railroad Right of Way in the Southeast Quarter of the Southwest Quarter (SE $\frac{1}{4}$  of SW $\frac{1}{4}$ ), Section 3, Township 50, Range 26, Aitkin County, Minnesota.**

Parcel Identification Number (P.I.N.): **50-0-004402**  
Tract No. **MN-AI-C5-044.000TR**  
Access Road No. **AR701**

**TEMPORARY ACCESS ROAD DESCRIPTION:**

As depicted in the attached Exhibit B.

# EXHIBIT B



Note: This is not a survey product. This should not be used for authoritative definition of legal boundary or property title.

Exhibit is based on Minnesota State Plane System, NAD83, North Zone, U.S. Foot.

Exhibit prepared for:  
**Enbridge Energy, Limited Partnership**

PREPARED BY: AJH  
 Date: 8/15/2018

Summary of Layout:

- Access Roads Outside Tract
- Property Boundaries
- Access Roads Inside Tract
- Proposed LJR Centerline
- Proposed LJR TWS
- Proposed LJR ATWS

Access Road: AR701  
 0.35 Acres  
 15209 Sq Ft

TRACT NUMBER:  
 MN-AI-C5-044.000TR

## **Exhibit A**

This Exhibit A is attached to and made a part of this Temporary Access Road Lease between, **Aitkin County, Minnesota** (Lessor) and Enbridge Energy, Limited Partnership (Lessee).

### **LESSOR'S PROPERTY LEGAL DESCRIPTION (Lessor's Land):**

**The old Soo Line Railroad Right of Way in the Northeast Quarter of the Northwest Quarter (NE¼ of NW¼), Section 10, Township 50, Range 26, Aitkin County, Minnesota.**

Parcel Identification Number (P.I.N.): **50-0-014902**  
Tract No. **MN-AI-C5-045.000TR**  
Access Road No. **AR701**

### **TEMPORARY ACCESS ROAD DESCRIPTION:**

As depicted in the attached Exhibit B.

# EXHIBIT B



<p>Note: This is not a survey product. This should not be used for authoritative definition of legal boundary or property title.</p>	<p>Exhibit is based on Minnesota State Plane System, NAD83, North Zone, U.S. Foot.</p>	<p>Exhibit prepared for: <b>Enbridge Energy, Limited Partnership</b></p>	<p>PREPARED BY: AJH Date: 8/15/2018</p>
<p>Summary of Layout:</p> <ul style="list-style-type: none"> <li><span style="border: 1px solid yellow; display: inline-block; width: 15px; height: 10px; margin-right: 5px;"></span> Property Boundaries</li> <li><span style="background-color: red; display: inline-block; width: 15px; height: 10px; margin-right: 5px;"></span> Access Roads Inside Tract</li> <li><span style="border-bottom: 1px solid blue; display: inline-block; width: 15px; margin-right: 5px;"></span> Proposed L3R Centerline</li> <li><span style="border: 1px dashed black; display: inline-block; width: 15px; height: 10px; margin-right: 5px;"></span> Proposed L3R TWS</li> <li><span style="border: 1px solid black; display: inline-block; width: 15px; height: 10px; margin-right: 5px;"></span> Proposed L3R ATWS</li> </ul>		<p>Access Road: AR701 1.11 Acres 48355 Sq Ft</p>	<p>TRACT NUMBER: MN-AI-C5-045.000TR</p>

## **Exhibit A**

This Exhibit A is attached to and made a part of this Temporary Access Road Lease between, **Aitkin County, Minnesota** (Lessor) and Enbridge Energy, Limited Partnership (Lessee).

### **LESSOR'S PROPERTY LEGAL DESCRIPTION (Lessor's Land):**

**The old Soo Line Railroad Right of Way in the Southeast Quarter of the Northwest Quarter (SE¼ of NW¼), Section 10, Township 50, Range 26, Aitkin County, Minnesota.**

Parcel Identification Number (P.I.N.): **50-0-015202**

Tract No. **MN-AI-C5-046.000TR**

Access Road No. **AR701**

### **TEMPORARY ACCESS ROAD DESCRIPTION:**

As depicted in the attached Exhibit B.

# EXHIBIT B

## AR701



Note: This is not a survey product. This should not be used for authoritative definition of legal boundary or property title.

Exhibit is based on Minnesota State Plane System, NAD83, North Zone, U.S. Foot.

Exhibit prepared for:

**Enbridge Energy, Limited Partnership**

PREPARED BY: AJH

Date: 8/15/2018

Summary of Layout:

- Access Roads Outside Tract
- Property Boundaries
- Access Roads Inside Tract
- Proposed L3R Centerline
- Proposed L3R TWS
- Proposed L3R ATWS

Access Road: AR701  
0.47 Acres  
20550 Sq Ft

TRACT NUMBER:

MN-AI-C5-046.000TR

## **Exhibit A**

This Exhibit A is attached to and made a part of this Temporary Access Road Lease between, **Aitkin County, Minnesota** (Lessor) and Enbridge Energy, Limited Partnership (Lessee).

### **LESSOR'S PROPERTY LEGAL DESCRIPTION (Lessor's Land):**

**The old Soo Line Railroad Right of Way in the Southwest Quarter of the Northeast Quarter (SW¼ of NE¼), Section 10, Township 50, Range 26, Aitkin County, Minnesota.**

Parcel Identification Number (P.I.N.): **50-0-014702**

Tract No. **MN-AI-C5-047.000TR**

Access Road No. **AR701**

### **TEMPORARY ACCESS ROAD DESCRIPTION:**

As depicted in the attached Exhibit B.

# EXHIBIT B



<p>Note: This is not a survey product. This should not be used for authoritative definition of legal boundary or property title.</p>	<p>Exhibit is based on Minnesota State Plane System, NAD83, North Zone, U.S. Foot.</p>	<p>Exhibit prepared for: <b>Enbridge Energy, Limited Partnership</b></p>	<p>PREPARED BY: AJH Date: 8/15/2018</p>
<p>Summary of Layout:</p> <ul style="list-style-type: none"> <li><span style="border: 1px solid yellow; display: inline-block; width: 15px; height: 10px; margin-right: 5px;"></span> Property Boundaries</li> <li><span style="background-color: red; border: 1px solid red; display: inline-block; width: 15px; height: 10px; margin-right: 5px;"></span> Access Roads Inside Tract</li> <li><span style="border-bottom: 1px solid blue; display: inline-block; width: 15px; margin-right: 5px;"></span> Proposed L3R Centerline</li> <li><span style="border: 1px solid black; display: inline-block; width: 15px; height: 10px; margin-right: 5px;"></span> Proposed L3R ATWS</li> </ul>		<p>Access Road: AR701 0.63 Acres 27338 Sq Ft</p>	<p>TRACT NUMBER: MN-AI-C5-047.000TR</p>



## Exhibit A

This Exhibit A is attached to and made a part of this Temporary Access Road Lease between, **Aitkin County, Minnesota** (Lessor) and Enbridge Energy, Limited Partnership (Lessee).

### **LESSOR'S PROPERTY LEGAL DESCRIPTION (Lessor's Land):**

**The old Soo Line Railroad Right of Way in the Northwest Quarter of the Southeast Quarter (NW¼ of SE¼), Section 10, Township 50, Range 26, Aitkin County, Minnesota.**

Parcel Identification Number (P.I.N.): **50-0-015802**  
Tract No. **MN-AI-C5-048.000TR**  
Access Road No. **AR701**

### **TEMPORARY ACCESS ROAD DESCRIPTION:**

As depicted in the attached Exhibit B.

# EXHIBIT B



AR701



Note: This is not a survey product. This should not be used for authoritative definition of legal boundary or property title.

Exhibit is based on Minnesota State Plane System, NAD83, North Zone, U.S. Foot.

Exhibit prepared for:  
**Enbridge Energy, Limited Partnership**

PREPARED BY: AJH

Date: 8/15/2018

Summary of Layout:

- Access Roads Outside Tract
- Access Roads Inside Tract
- Property Boundaries
- Proposed L3R Centerline
- Proposed L3R TWS
- Proposed L3R ATWS

Access Road: AR701  
1.10 Acres  
47783 Sq Ft

TRACT NUMBER:  
MN-AI-C5-048.000TR

## **Exhibit A**

This Exhibit A is attached to and made a part of this Temporary Access Road Lease between, **Aitkin County, Minnesota** (Lessor) and Enbridge Energy, Limited Partnership (Lessee).

### **LESSOR'S PROPERTY LEGAL DESCRIPTION (Lessor's Land):**

**The old Soo Line Railroad Right of Way in the Southwest Quarter of the Southeast Quarter (SW¼ of SE¼), Section 10, Township 50, Range 26, Aitkin County, Minnesota.**

Parcel Identification Number (P.I.N.): **50-0-015902**

Tract No. **MN-AI-C5-049.000TR**

Access Road No. **AR701**

### **TEMPORARY ACCESS ROAD DESCRIPTION:**

As depicted in the attached Exhibit B.

# EXHIBIT B

## AR701



Note: This is not a survey product. This should not be used for authoritative definition of legal boundary or property title.

Exhibit is based on Minnesota State Plane System, NAD83, North Zone, U.S. Foot.

Exhibit prepared for:

**Enbridge Energy, Limited Partnership**

PREPARED BY: AJH

Date: 8/15/2018

Summary of Layout:

- Property Boundaries
- Access Roads Inside Tract
- Access Roads Outside Tract
- Proposed L3R Centerline
- Proposed L3R ATWS
- Proposed L3R TWS

Access Road: AR701  
0.21 Acres  
9159 Sq Ft

TRACT NUMBER:

MN-AI-C5-049.000TR

## **Exhibit A**

This Exhibit A is attached to and made a part of this Temporary Access Road Lease between, **Aitkin County, Minnesota** (Lessor) and Enbridge Energy, Limited Partnership (Lessee).

### **LESSOR'S PROPERTY LEGAL DESCRIPTION (Lessor's Land):**

**The old Soo Line Railroad Right of Way in the Southeast Quarter of the Southeast Quarter (SE¼ of SE¼), Section 10, Township 50, Range 26, Aitkin County, Minnesota.**

Parcel Identification Number (P.I.N.): **50-0-016002**

Tract No. **MN-AI-C5-050.000TR**

Access Road No. **AR701**

### **TEMPORARY ACCESS ROAD DESCRIPTION:**

As depicted in the attached Exhibit B.

# EXHIBIT B



Note: This is not a survey product. This should not be used for authoritative definition of legal boundary or property title.

Exhibit is based on Minnesota State Plane System, NAD83, North Zone, U.S. Foot.

Exhibit prepared for:

**Enbridge Energy, Limited Partnership**

PREPARED BY: AJH

Date: 8/15/2018

Summary of Layout:

- Access Roads Outside Tract
- Property Boundaries
- Access Roads Inside Tract
- Proposed L3R Centerline
- Proposed L3R TWIS
- Proposed L3R ATWS

Access Road: AR701  
0.88 Acres  
38232 Sq Ft

TRACT NUMBER:

MN-AI-C5-050.000TR

## **Exhibit A**

This Exhibit A is attached to and made a part of this Temporary Access Road Lease between, **Aitkin County, Minnesota** (Lessor) and Enbridge Energy, Limited Partnership (Lessee).

### **LESSOR'S PROPERTY LEGAL DESCRIPTION (Lessor's Land):**

**The old Soo Line Railroad Right of Way in the Northeast Quarter of the Northeast Quarter (NE¼ of NE¼), Section 15, Township 50, Range 26, Aitkin County, Minnesota.**

Parcel Identification Number (P.I.N.): **50-0-022502**  
Tract No. **MN-AI-C5-051.000TR**  
Access Road No. **AR701**

### **TEMPORARY ACCESS ROAD DESCRIPTION:**

As depicted in the attached Exhibit B.

# EXHIBIT B

AR701



Warning: This is not a survey product. This should not be used for authoritative definition of legal boundary or property title.

Exhibit is based on Minnesota State Plane System, NAD83, North Zone, U.S. Foot.

Exhibit prepared for:

**Enbridge Energy, Limited Partnership**

PREPARED BY: AJH

Date: 8/15/2018

Summary of Layout:

- Property Boundaries
- Access Roads Inside Tract
- Access Roads Outside Tract
- Proposed L3R Centerline
- Proposed L3R TWIS
- Proposed L3R ATWS

Access Road: AR701  
0.98 Acres  
42738 Sq Ft

TRACT NUMBER:

MN-AI-C5-051.000TR



## **Exhibit A**

This Exhibit A is attached to and made a part of this Temporary Access Road Lease between, **Aitkin County, Minnesota** (Lessor) and Enbridge Energy, Limited Partnership (Lessee).

### **LESSOR'S PROPERTY LEGAL DESCRIPTION (Lessor's Land):**

**Northwest Quarter of Southwest Quarter (NW¼ of SW¼) of Section Eleven (11), Township Fifty (50), Range Twenty-five (25); Together with and subject to an easement for ingress and egress as set forth in Document No. 292940, Aitkin County, Minnesota.**

Parcel Identification Number (P.I.N.): **47-0-017200**  
Tract No. **MN-AI-052.008**  
Access Road No. **AR539**

### **TEMPORARY ACCESS ROAD DESCRIPTION:**

As depicted in the attached Exhibit B.

# EXHIBIT B



AR539



Note: This is not a survey product. This should not be used for authoritative definition of legal boundary or property title.

Exhibit is based on Minnesota State Plane System, NAD83, North Zone, U.S. Foot.

Exhibit prepared for:

**Enbridge Energy, Limited Partnership**

PREPARED BY: AJH

Date: 8/13/2018

Summary of Layout:   
 Property Boundaries   
 Access Roads Inside Tract   
 Access Roads Outside Tract   
 Proposed L3R Centerline   
 Proposed L3R TWS   
 Proposed L3R ATWS

Access Road: AR539  
 0.86 Acres  
 37363 Sq Ft

TRACT NUMBER:

MN-AI-052.008

## Exhibit A

This Exhibit A is attached to and made a part of this Temporary Access Road Lease between, **Aitkin County, Minnesota** (Lessor) and Enbridge Energy, Limited Partnership (Lessee).

### **LESSOR'S PROPERTY LEGAL DESCRIPTION (Lessor's Land):**

**Southwest Quarter of Southwest Quarter (SW¼ of SW¼) of Section Eleven (11), Township Fifty (50), Range Twenty-five (25); Together with and subject to an easement for ingress and egress as set forth in Document No. 292940, Aitkin County, Minnesota.**

Parcel Identification Number (P.I.N.): **47-0-017300**

Tract No. **MN-AI-052.009**

Access Road No. **AR539**

### **TEMPORARY ACCESS ROAD DESCRIPTION:**

As depicted in the attached Exhibit B.

# EXHIBIT B



AR539

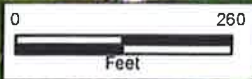

Note: This is not a survey product. This should not be used for authoritative definition of legal boundary or property title.

Exhibit is based on Minnesota State Plane System, NAD83, North Zone, U.S. Foot.

Exhibit prepared for:

**Enbridge Energy, Limited Partnership**

PREPARED BY: AJH

Date: 8/13/2018

Summary of Layout:

- Access Roads Outside Tract
- Access Roads Inside Tract
- Property Boundaries
- Proposed L3R Centerline
- Proposed L3R TWS
- Proposed L3R ATWS

Access Road: AR539  
0.59 Acres  
25503 Sq Ft

TRACT NUMBER:

MN-AI-052.009

## **Exhibit A**

This Exhibit A is attached to and made a part of this Temporary Access Road Lease between, **Aitkin County, Minnesota** (Lessor) and Enbridge Energy, Limited Partnership (Lessee).

### **LESSOR'S PROPERTY LEGAL DESCRIPTION (Lessor's Land):**

**SE¼ of SE¼, Section 26, Township 51, Range 24, Aitkin County, Minnesota.**

Parcel Identification Number (P.I.N.): **33-0-041400**

Tract No. **MN-AI-073.001**

Access Road No. **AR546**

### **TEMPORARY ACCESS ROAD DESCRIPTION:**

As depicted in the attached Exhibit B.

# EXHIBIT B



Note: This is not a survey product. This should not be used for authoritative definition of legal boundary or property title.

Exhibit is based on Minnesota State Plane System, NAD83, North Zone, U.S. Foot.

Exhibit prepared for:

**Enbridge Energy, Limited Partnership**

PREPARED BY: AJH

Date: 8/13/2018

Summary of Layout:

Property Boundaries

Access Roads Outside Tract  
Access Roads Inside Tract

Proposed L3R Centerline

Proposed L3R TWS  
Proposed L3R ATWS

Access Road: AR546  
1.28 Acres  
55815 Sq Ft

TRACT NUMBER:

MN-AI-073.001

## Exhibit A

This Exhibit A is attached to and made a part of this Temporary Access Road Lease between, **Aitkin County, Minnesota** (Lessor) and Enbridge Energy, Limited Partnership (Lessee).

### **LESSOR'S PROPERTY LEGAL DESCRIPTION (Lessor's Land):**

**NE $\frac{1}{4}$  of SW $\frac{1}{4}$ , NW $\frac{1}{4}$  of SW $\frac{1}{4}$ , SW $\frac{1}{4}$  of SW $\frac{1}{4}$ , SE $\frac{1}{4}$  of SW $\frac{1}{4}$ , SW $\frac{1}{4}$  of SE $\frac{1}{4}$ , NE $\frac{1}{4}$  of SE $\frac{1}{4}$ , NW $\frac{1}{4}$  of SE $\frac{1}{4}$ , SE $\frac{1}{4}$  of SE $\frac{1}{4}$ , the NE  $\frac{1}{4}$ , and NE $\frac{1}{4}$  of NW $\frac{1}{4}$ , NW $\frac{1}{4}$  of NW $\frac{1}{4}$ , SW $\frac{1}{4}$  of NW $\frac{1}{4}$ , SE $\frac{1}{4}$  of NW $\frac{1}{4}$ , all in Section 25, Township 51, Range 24, in Aitkin County, Minnesota.**

Parcel Identification Number (P.I.N.): **33-0-038300**

Tract No. **MN-AI-074.000**

Access Road No. **AR546, AR547, AR548 and AR549**

### **TEMPORARY ACCESS ROAD DESCRIPTION:**

As depicted in the attached Exhibit B.

# EXHIBIT B

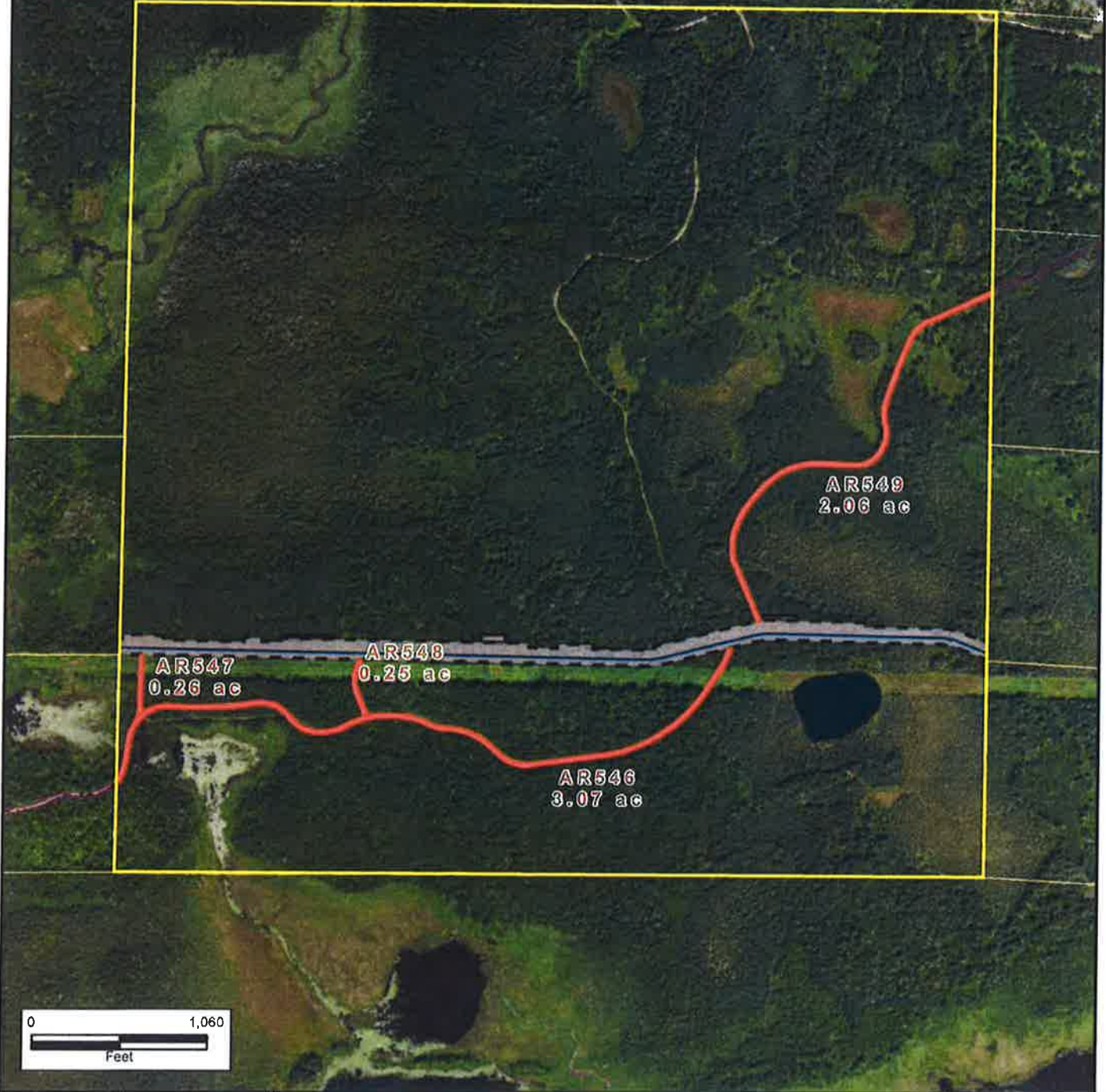

Note: This is not a survey product. This should not be used for authoritative definition of legal boundary or property title.

Exhibit is based on Minnesota State Plane System, NAD83, North Zone, U.S. Foot.

Exhibit prepared for:

**Enbridge Energy, Limited Partnership**

Summary of Layout:

Property Boundaries	Access Roads Inside Tract	Access Roads Outside Tract	Proposed L3R Centerline	Proposed L3R TW5	Proposed L3R ATWS
---------------------	---------------------------	----------------------------	-------------------------	------------------	-------------------

Access Road: AR546 & AR547 & AR548 & AR549  
5.64 Acres  
245877 Sq Ft

PREPARED BY: AJH  
Date: 8/13/2018  
TRACT NUMBER:  
MN-AI-074.000



## Exhibit A

This Exhibit A is attached to and made a part of this Temporary Access Road Lease between, **Aitkin County, Minnesota** (Lessor) and Enbridge Energy, Limited Partnership (Lessee).

### **LESSOR'S PROPERTY LEGAL DESCRIPTION (Lessor's Land):**

**SE $\frac{1}{4}$  of SW $\frac{1}{4}$ , Section 30, Township 51, Range 23 AND  
NE $\frac{1}{4}$  of SW $\frac{1}{4}$ , Section 30, Township 51, Range 23, Aitkin County, Minnesota.**

Parcel Identification Number (P.I.N.): **06-0-048400**  
Tract No. **MN-AI-076.000**  
Access Road No. **AR631**

### **TEMPORARY ACCESS ROAD DESCRIPTION:**

As depicted in the attached Exhibit B.

# EXHIBIT B



AR631



Note: This is not a survey product. This should not be used for authoritative definition of legal boundary or property title.

Exhibit is based on Minnesota State Plane System, NAD83, North Zone, U.S. Foot.

Exhibit prepared for:

**Enbridge Energy, Limited Partnership**

PREPARED BY: AJH

Date: 8/14/2018

Summary of Layout:

- Property Boundaries
- Access Roads Inside Tract
- Access Roads Outside Tract
- Proposed L3R Centerline
- Proposed L3R TWS
- Proposed L3R ATWS

Access Road: AR631  
0.83 Acres  
36005 Sq Ft

TRACT NUMBER:

MN-AI-076.000

## **Exhibit A**

This Exhibit A is attached to and made a part of this Temporary Access Road Lease between, **Aitkin County, Minnesota** (Lessor) and Enbridge Energy, Limited Partnership (Lessee).

### **LESSOR'S PROPERTY LEGAL DESCRIPTION (Lessor's Land):**

**NE $\frac{1}{4}$  of SE $\frac{1}{4}$ , NW $\frac{1}{4}$  of SE $\frac{1}{4}$ , SW $\frac{1}{4}$  of SE $\frac{1}{4}$ , AND SE $\frac{1}{4}$  of SE $\frac{1}{4}$ , Section 30, Township 51, Range 23, Aitkin County, Minnesota.**

Parcel Identification Number (P.I.N.): **06-0-048800**

Tract No. **MN-AI-077.000**

Access Road No. **AR551**

### **TEMPORARY ACCESS ROAD DESCRIPTION:**

As depicted in the attached Exhibit B.

# EXHIBIT B



Note: This is not a survey product. This should not be used for authoritative definition of legal boundary or property title.

Exhibit is based on Minnesota State Plane System, NAD83, North Zone, U.S. Foot.

Exhibit prepared for:

**Enbridge Energy, Limited Partnership**

PREPARED BY: AJH

Date: 8/14/2018

- Summary of Layout:
- Access Roads Outside Tract
  - Property Boundaries
  - Access Roads Inside Tract
  - Proposed L3R Centerline
  - Proposed L3R TWS
  - Proposed L3R ATWS

Access Road: AR551  
1.00 Acres  
43355 Sq Ft

TRACT NUMBER:

MN-AI-077.000

## Exhibit A

This Exhibit A is attached to and made a part of this Temporary Access Road Lease between, **Aitkin County, Minnesota** (Lessor) and Enbridge Energy, Limited Partnership (Lessee).

### **LESSOR'S PROPERTY LEGAL DESCRIPTION (Lessor's Land):**

**North Half (N½) and South Half (S½) of Section 29, Township 51 Range 23 Aitkin County, Minnesota.**

Parcel Identification Number (P.I.N.): **06-0-045700**

Tract No. **MN-AI-078.000**

Access Road No. **AR632 and AR633**

### **TEMPORARY ACCESS ROAD DESCRIPTION:**

As depicted in the attached Exhibit B.

# EXHIBIT B



<p>Note: This is not a survey product. This should not be used for authoritative definition of legal boundary or property title.</p>	<p>Exhibit is based on Minnesota State Plane System, NAD83, North Zone, U.S. Foot.</p>	<p>Exhibit prepared for:</p> <p style="text-align: center;"><b>Enbridge Energy, Limited Partnership</b></p>		<p>PREPARED BY: AJH</p>
		<p>Summary of Layout:</p>		<p>Date: 8/14/2018</p>
		<p>Property Boundaries</p>	<p>Access Roads Outside Tract</p> <p>Access Roads Inside Tract</p>	<p>Proposed L3R Centerline</p> <p>Proposed L3R TWS</p> <p>Proposed L3R ATWS</p>

## **Exhibit A**

This Exhibit A is attached to and made a part of this Temporary Access Road Lease between, **Aitkin County, Minnesota** (Lessor) and Enbridge Energy, Limited Partnership (Lessee).

### **LESSOR'S PROPERTY LEGAL DESCRIPTION (Lessor's Land):**

**S $\frac{1}{2}$  of NW $\frac{1}{4}$ , Section 28, Township 51, Range 23, Aitkin County, Minnesota.**

Parcel Identification Number (P.I.N.): **06-0-044700**

Tract No. **MN-AI-079.001**

Access Road No. **AR554**

### **TEMPORARY ACCESS ROAD DESCRIPTION:**

As depicted in the attached Exhibit B.

# EXHIBIT B



AR554

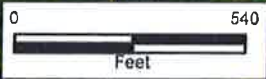

<p>Note: This is not a survey product. This should not be used for authoritative definition of legal boundary or property title.</p>	<p>Exhibit is based on Minnesota State Plane System, NAD83, North Zone, U.S. Foot.</p>	<p>Exhibit prepared for:</p> <p style="text-align: center;"><b>Enbridge Energy, Limited Partnership</b></p>		<p>PREPARED BY: AJH</p>
		<p>Summary of Layout:</p> <ul style="list-style-type: none"> <li><span style="border: 1px solid yellow; display: inline-block; width: 10px; height: 10px; margin-right: 5px;"></span> Property Boundaries</li> <li><span style="border: 1px solid red; display: inline-block; width: 10px; height: 10px; margin-right: 5px;"></span> Access Roads Inside Tract</li> <li><span style="border: 1px solid red; display: inline-block; width: 10px; height: 10px; margin-right: 5px;"></span> Access Roads Outside Tract</li> <li><span style="border-bottom: 1px solid blue; display: inline-block; width: 10px; margin-right: 5px;"></span> Proposed L3R Centerline</li> <li><span style="border: 1px solid black; display: inline-block; width: 10px; height: 10px; margin-right: 5px;"></span> Proposed L3R TWS</li> <li><span style="border: 1px solid black; display: inline-block; width: 10px; height: 10px; margin-right: 5px;"></span> Proposed L3R ATWS</li> </ul>		<p>Access Road: AR554 0.47 Acres 20664 Sq Ft</p>



**Exhibit A**

This Exhibit A is attached to and made a part of this Temporary Access Road Lease between, **Aitkin County, Minnesota** (Lessor) and Enbridge Energy, Limited Partnership (Lessee).

**LESSOR'S PROPERTY LEGAL DESCRIPTION (Lessor's Land):**

**NE $\frac{1}{4}$  SW $\frac{1}{4}$  of Section 28, Township 51 Range 23 Aitkin County, Minnesota.**

Parcel Identification Number (P.I.N.): **06-0-044900**

Tract No. **MN-AI-080.000**

Access Road No. **AR553, AR554 and AR634**

**TEMPORARY ACCESS ROAD DESCRIPTION:**

As depicted in the attached Exhibit B.

# EXHIBIT B



Note: This is not a survey product. This should not be used for authoritative definition of legal boundary or property title.

Exhibit is based on Minnesota State Plane System, NAD83, North Zone, U.S. Foot.

Exhibit prepared for:

**Enbridge Energy, Limited Partnership**

Access Road: AR553 & AR554 & AR634  
1.54 Acres  
66860 Sq Ft

Summary of Layout:

Property Boundaries	Access Roads Inside Tract	Access Roads Outside Tract	Proposed L3R Centerline	Proposed L3R TWS	Proposed L3R ATWS
---------------------	---------------------------	----------------------------	-------------------------	------------------	-------------------

PREPARED BY: AJH  
Date: 8/14/2018  
TRACT NUMBER:  
MN-AI-080.000

**Exhibit A**

This Exhibit A is attached to and made a part of this Temporary Access Road Lease between, **Aitkin County, Minnesota** (Lessor) and Enbridge Energy, Limited Partnership (Lessee).

**LESSOR'S PROPERTY LEGAL DESCRIPTION (Lessor's Land):**

**NE $\frac{1}{4}$  of SE $\frac{1}{4}$  and NW $\frac{1}{4}$  of SE $\frac{1}{4}$  of Section 28, Township 51 Range 23 Aitkin County, Minnesota.**

Parcel Identification Number (P.I.N.): **06-0-045300**

Tract No. **MN-AI-081.000**

Access Road No. **AR634, AR635 and AR 636**

**TEMPORARY ACCESS ROAD DESCRIPTION:**

As depicted in the attached Exhibit B.

# EXHIBIT B



Note: This is not a survey product. This should not be used for authoritative definition of legal boundary or property title.

Exhibit is based on Minnesota State Plane System, NAD83, North Zone, U.S. Foot.

Exhibit prepared for:  
**Enbridge Energy, Limited Partnership**

PREPARED BY: AJH  
 Date: 8/14/2018

Summary of Layout:   
 Access Roads Outside Tract   
 Access Roads Inside Tract   
 Proposed L3R Centerline   
 Proposed L3R TWS   
 Proposed L3R ATWS   
 Access Road: AR634 & AR635 & AR636   
 1.08 Acres   
 46967 Sq Ft

TRACT NUMBER:  
 MN-AI-081.000

**Exhibit A**

This Exhibit A is attached to and made a part of this Temporary Access Road Lease between, **Aitkin County, Minnesota** (Lessor) and Enbridge Energy, Limited Partnership (Lessee).

**LESSOR'S PROPERTY LEGAL DESCRIPTION (Lessor's Land):**

**W $\frac{1}{2}$  of NE $\frac{1}{4}$ , NE $\frac{1}{4}$  of NE $\frac{1}{4}$ , and SE $\frac{1}{4}$  of NE $\frac{1}{4}$  of Section 28, Township 51 Range 23 Aitkin County, Minnesota.**

Parcel Identification Number (P.I.N.): **06-0-044100**

Tract No. **MN-AI-082.000**

Access Road No. **AR554, AR555 and AR636**

**TEMPORARY ACCESS ROAD DESCRIPTION:**

As depicted in the attached Exhibit B.

# EXHIBIT B

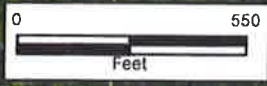

<p>Note: This is not a survey product. This should not be used for authoritative definition of legal boundary or property title.</p>	<p>Exhibit is based on Minnesota State Plane System, NAD83, North Zone, U.S. Foot.</p>	<p>Exhibit prepared for:</p> <h2 style="margin: 0;">Enbridge Energy, Limited Partnership</h2>		<p>PREPARED BY: AJH</p>	
		<p>Summary of Layout:</p> <ul style="list-style-type: none"> <li style="margin-right: 10px;"> <span style="border: 1px solid yellow; display: inline-block; width: 15px; height: 10px; margin-right: 5px;"></span> Access Roads Outside Tract             </li> <li style="margin-right: 10px;"> <span style="border: 1px solid red; display: inline-block; width: 15px; height: 10px; margin-right: 5px;"></span> Access Roads Inside Tract             </li> <li style="margin-right: 10px;"> <span style="border-bottom: 1px solid blue; display: inline-block; width: 15px; margin-right: 5px;"></span> Proposed L3R Centerline             </li> <li style="margin-right: 10px;"> <span style="border: 1px dashed black; display: inline-block; width: 15px; height: 10px; margin-right: 5px;"></span> Proposed L3R TWS             </li> <li style="margin-right: 10px;"> <span style="border: 1px solid black; display: inline-block; width: 15px; height: 10px; margin-right: 5px;"></span> Proposed L3R ATWS             </li> </ul>		<p>Access Road: AR554 &amp; AR555 &amp; AR635 &amp; AR636 1.93 Acres 84355 Sq Ft</p>	<p>Date: 8/14/2018</p>
		<p>TRACT NUMBER:</p> <p>MN-AI-082.000</p>			

## **Exhibit A**

This Exhibit A is attached to and made a part of this Temporary Access Road Lease between, **Aitkin County, Minnesota** (Lessor) and Enbridge Energy, Limited Partnership (Lessee).

### **LESSOR'S PROPERTY LEGAL DESCRIPTION (Lessor's Land):**

**Commencing at the southwest corner of the Southwest Quarter of the Northwest Quarter of Section 27 Township 51 North of Range 23 West, thence north on the section line 16 rods; thence east 15 rods; thence south 16 rods; thence west 15 rods to place of beginning and containing one and one half acres, Aitkin County, Minnesota.**

Parcel Identification Number (P.I.N.): **06-0-043200**

Tract No. **MN-AI-083.000**

Access Road No. **AR555**

### **TEMPORARY ACCESS ROAD DESCRIPTION:**

As depicted in the attached Exhibit B.

# EXHIBIT B



<p>Note: This is not a survey product. This should not be used for authoritative definition of legal boundary or property title.</p>	<p>Exhibit is based on Minnesota State Plane System, NAD83, North Zone, U.S. Foot.</p>	<p>Exhibit prepared for:</p> <p style="text-align: center;"><b>Enbridge Energy, Limited Partnership</b></p>		<p>PREPARED BY: AJH</p>	
		<p>Summary of Layout:</p> <ul style="list-style-type: none"> <li><span style="border: 1px solid yellow; display: inline-block; width: 10px; height: 10px; margin-right: 5px;"></span> Property Boundaries</li> <li><span style="border: 1px solid white; display: inline-block; width: 10px; height: 10px; margin-right: 5px;"></span> Access Roads Outside Tract</li> <li><span style="background-color: red; display: inline-block; width: 10px; height: 10px; margin-right: 5px;"></span> Access Roads Inside Tract</li> <li><span style="border-bottom: 1px solid black; display: inline-block; width: 10px; margin-right: 5px;"></span> Proposed L3R Centerline</li> <li><span style="border: 1px dashed black; display: inline-block; width: 10px; height: 10px; margin-right: 5px;"></span> Proposed L3R TWS</li> <li><span style="border: 1px solid black; display: inline-block; width: 10px; height: 10px; margin-right: 5px;"></span> Proposed L3R ATWS</li> </ul>		<p>Access Road: AR555 0.02 Acres 914 Sq Ft</p>	<p>Date: 8/14/2018</p>
				<p>TRACT NUMBER: MN-AI-083.000</p>	



## Exhibit A

This Exhibit A is attached to and made a part of this Temporary Access Road Lease between, **Aitkin County, Minnesota** (Lessor) and Enbridge Energy, Limited Partnership (Lessee).

### **LESSOR'S PROPERTY LEGAL DESCRIPTION (Lessor's Land):**

**SW¼ of NW¼, Section 27, Township 51, Range 23, EXCEPTING THEREFROM:  
Commencing at the South West corner of the Southwest Quarter of the North West Quarter of Section No. (27) Twenty Seven, thence North on the Section Line 16 rods; thence East 15 rods; thence South 16 rods; thence West 15 rods to place of beginning and containing one and one half acres. All the above described real estate in Township No. fifty one (51) Range Twenty three (23), Aitkin County, Minnesota.**

Parcel Identification Number (P.I.N.): **06-0-043000**

Tract No. **MN-AI-084.000**

Access Road No. **AR637**

### **TEMPORARY ACCESS ROAD DESCRIPTION:**

As depicted in the attached Exhibit B.

# EXHIBIT B



Note: This is not a survey product. This should not be used for authoritative definition of legal boundary or property title.

Exhibit is based on Minnesota State Plane System, NAD83, North Zone, U.S. Foot.

Exhibit prepared for:

**Enbridge Energy, Limited Partnership**

PREPARED BY: AJH

Date: 8/14/2018

Summary of Layout:

- Property Boundaries
- Access Roads Inside Tract
- Access Roads Outside Tract
- Proposed L3R Centerline
- Proposed L3R TWS
- Proposed L3R ATWS

Access Road: AR637  
0.25 Acres  
11099 Sq Ft

TRACT NUMBER:

MN-AI-084.000

## **Exhibit A**

This Exhibit A is attached to and made a part of this Temporary Access Road Lease between, **Aitkin County, Minnesota** (Lessor) and Enbridge Energy, Limited Partnership (Lessee).

### **LESSOR'S PROPERTY LEGAL DESCRIPTION (Lessor's Land):**

**N½ of NW¼, Section 27, Township 51, Range 23, Aitkin County, Minnesota.**

Parcel Identification Number (P.I.N.): **06-0-042800**

Tract No. **MN-AI-086.000**

Access Road No. **AR637, AR638 and AR556**

### **TEMPORARY ACCESS ROAD DESCRIPTION:**

As depicted in the attached Exhibit B.

# EXHIBIT B

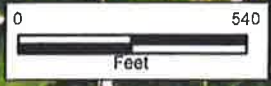

Note: This is not a survey product. This should not be used for authoritative definition of legal boundary or property title.

Exhibit is based on Minnesota State Plane System, NAD83, North Zone, U.S. Foot.

Exhibit prepared for:  
**Enbridge Energy, Limited Partnership**

PREPARED BY: AJH  
 Date: 8/14/2018

Summary of Layout:	Access Roads Outside Tract	Proposed L3R Centerline	Proposed L3R TWS
	Property Boundaries	Access Roads Inside Tract	Proposed L3R ATWS

Access Road: AR637 & AR638 & AR556  
 0.80 Acres  
 34637 Sq Ft

TRACT NUMBER:  
 MN-AI-086.000

## **Exhibit A**

This Exhibit A is attached to and made a part of this Temporary Access Road Lease between, **Aitkin County, Minnesota** (Lessor) and Enbridge Energy, Limited Partnership (Lessee).

### **LESSOR'S PROPERTY LEGAL DESCRIPTION (Lessor's Land):**

**NE¼, Section 27, Township 51, Range 23, Aitkin County, Minnesota.**

Parcel Identification Number (P.I.N.): **06-0-042400**

Tract No. **MN-AI-087.000**

Access Road No. **AR556 and AR557**

### **TEMPORARY ACCESS ROAD DESCRIPTION:**

As depicted in the attached Exhibit B.

# EXHIBIT B



AR556  
0.78 ac

AR557  
0.19 ac



Note: This is not a survey product. This should not be used for authoritative definition of legal boundary or property title.

Exhibit is based on Minnesota State Plane System, NAD83, North Zone, U.S. Foot.

Exhibit prepared for:

**Enbridge Energy, Limited Partnership**

PREPARED BY: AJH

Date: 8/14/2018

Summary of Layout: Property Boundaries Access Roads Outside Tract Access Roads Inside Tract	Proposed L3R Centerline Proposed L3R TWS Proposed L3R ATWS
--	---

Access Road: AR556 & AR557  
0.97 Acres  
42490 Sq Ft

TRACT NUMBER:

MN-AI-087.000

## **Exhibit A**

This Exhibit A is attached to and made a part of this Temporary Access Road Lease between, **Aitkin County, Minnesota** (Lessor) and Enbridge Energy, Limited Partnership (Lessee).

### **LESSOR'S PROPERTY LEGAL DESCRIPTION (Lessor's Land):**

**NW $\frac{1}{4}$  of SW $\frac{1}{4}$ , NE $\frac{1}{4}$  of SW $\frac{1}{4}$ , S $\frac{1}{2}$  of SW $\frac{1}{4}$ , NE $\frac{1}{4}$ , NW $\frac{1}{4}$ , and SE $\frac{1}{4}$ , Section 23, Township 51, Range 23, Aitkin County, Minnesota.**

Parcel Identification Number (P.I.N.): **06-0-036200**

Tract No. **MN-AI-089.000**

Access Road No. **AR556, AR559, AR560, AR561 and AR639**

### **TEMPORARY ACCESS ROAD DESCRIPTION:**

As depicted in the attached Exhibit B.

# EXHIBIT B

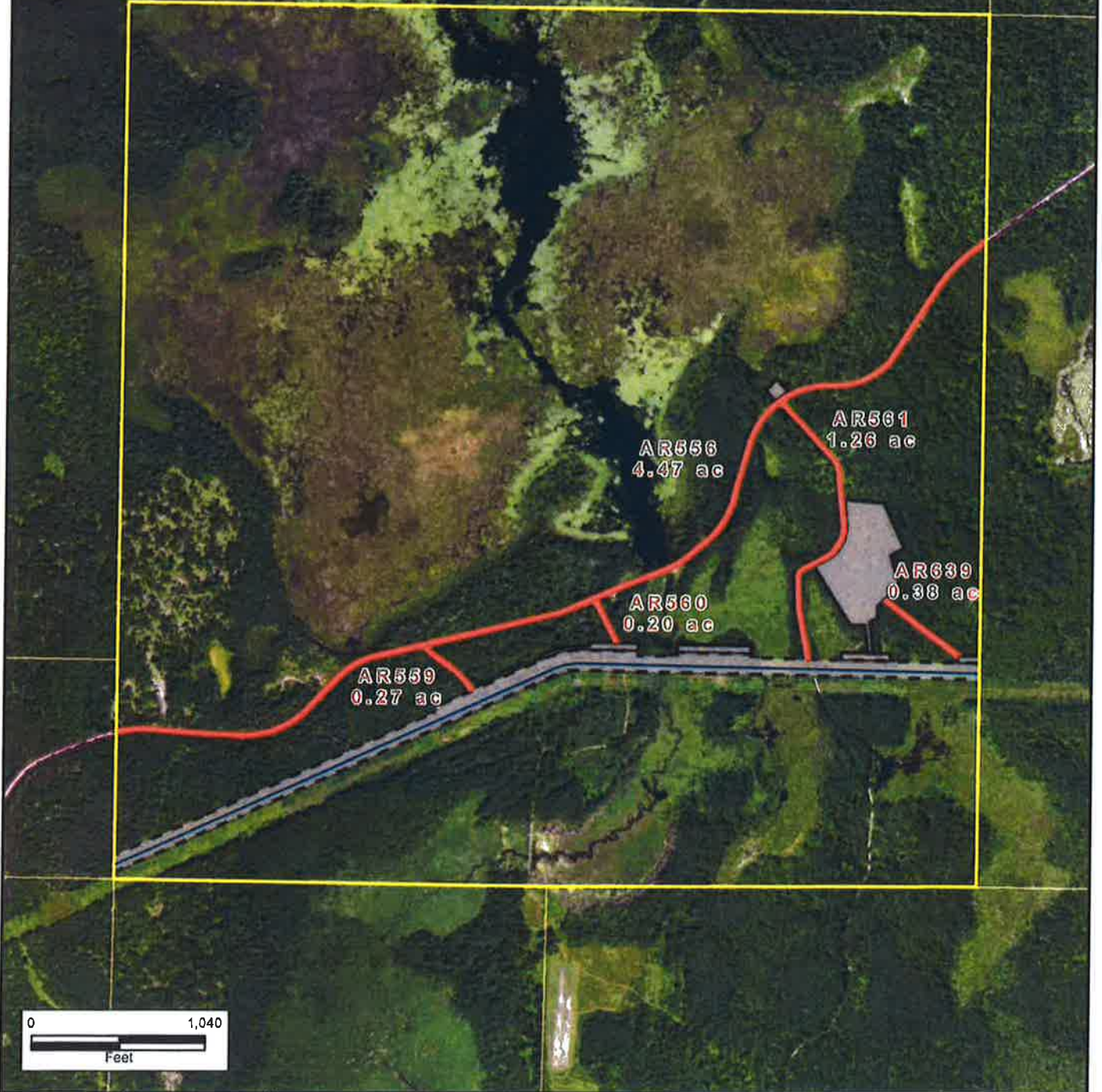

<p>Note: This is not a survey product. This should not be used for authoritative definition of legal boundary or property title.</p>	<p>Exhibit is based on Minnesota State Plane System, NAD83, North Zone, U.S. Foot.</p>	<p>Exhibit prepared for: <b>Enbridge Energy, Limited Partnership</b></p>	<p>PREPARED BY: AJH</p>
<p>Summary of Layout:</p> <ul style="list-style-type: none"> <li><span style="border: 1px solid black; display: inline-block; width: 15px; height: 10px; margin-right: 5px;"></span> Access Roads Outside Tract</li> <li><span style="border: 1px solid yellow; display: inline-block; width: 15px; height: 10px; margin-right: 5px;"></span> Property Boundaries</li> <li><span style="border-bottom: 2px solid blue; display: inline-block; width: 15px; margin-right: 5px;"></span> Proposed LJR Centerline</li> <li><span style="border: 2px solid red; display: inline-block; width: 15px; height: 10px; margin-right: 5px;"></span> Access Roads Inside Tract</li> <li><span style="border: 2px dashed black; display: inline-block; width: 15px; height: 10px; margin-right: 5px;"></span> Proposed LJR TWS</li> <li><span style="border: 2px dashed black; display: inline-block; width: 15px; height: 10px; margin-right: 5px;"></span> Proposed LJR ATWS</li> </ul>		<p>Access Road: AR556 &amp; AR559 &amp; AR560 &amp; AR561 &amp; AR639 6.59 Acres 287168 Sq Ft</p>	<p>Date: 8/14/2018</p> <p>TRACT NUMBER: MN-AI-089.000</p>



## Exhibit A

This Exhibit A is attached to and made a part of this Temporary Access Road Lease between, **Aitkin County, Minnesota** (Lessor) and Enbridge Energy, Limited Partnership (Lessee).

### **LESSOR'S PROPERTY LEGAL DESCRIPTION (Lessor's Land):**

**NE<sup>1</sup>/<sub>4</sub> of SE<sup>1</sup>/<sub>4</sub> and SE<sup>1</sup>/<sub>4</sub> of SE<sup>1</sup>/<sub>4</sub>, W<sup>1</sup>/<sub>2</sub> of SE<sup>1</sup>/<sub>4</sub>, NW<sup>1</sup>/<sub>4</sub> of NW<sup>1</sup>/<sub>4</sub>, NE<sup>1</sup>/<sub>4</sub> of NW<sup>1</sup>/<sub>4</sub>, S<sup>1</sup>/<sub>2</sub> of NW<sup>1</sup>/<sub>4</sub>, NE<sup>1</sup>/<sub>4</sub>, and SW<sup>1</sup>/<sub>4</sub>, Section 24, Township 51, Range 23, Aitkin County, Minnesota.**

Parcel Identification Number (P.I.N.): **06-0-037800**

Tract No. **MN-AI-090.000**

Access Road No. **AR556 and AR 562**

### **TEMPORARY ACCESS ROAD DESCRIPTION:**

As depicted in the attached Exhibit B.

# EXHIBIT B



AR556  
1.48 ac

AR562  
3.31 ac



Note: This is not a survey product. This should not be used for authoritative definition of legal boundary or property title.

Exhibit is based on Minnesota State Plane System, NAD83, North Zone, U.S. Foot.

Exhibit prepared for:

**Enbridge Energy, Limited Partnership**

PREPARED BY: AJH

Date: 8/14/2018

Summary of Layout:

- Access Roads Outside Tract
- Property Boundaries
- Access Roads Inside Tract
- Proposed L3R Centerline
- Proposed L3R TWS
- Proposed L3R ATWS

Access Road: AR556 & AR562  
4.79 Acres  
208588 Sq Ft

TRACT NUMBER:

MN-AI-090.000

## **Exhibit A**

This Exhibit A is attached to and made a part of this Temporary Access Road Lease between, **Aitkin County, Minnesota** (Lessor) and Enbridge Energy, Limited Partnership (Lessee).

### **LESSOR'S PROPERTY LEGAL DESCRIPTION (Lessor's Land):**

**S½ of SW¼, Section 13, Township 51, Range 23 AND  
NE¼ of SW¼, Section 13, Township 51, Range 23,  
NW¼ of SW¼, Section 13, Township 51, Range 23, Aitkin County, Minnesota.**

Parcel Identification Number (P.I.N.): **06-0-021300**

Tract No. **MN-AI-090.001**

Access Road No. **AR556**

### **TEMPORARY ACCESS ROAD DESCRIPTION:**

As depicted in the attached Exhibit B.

# EXHIBIT B

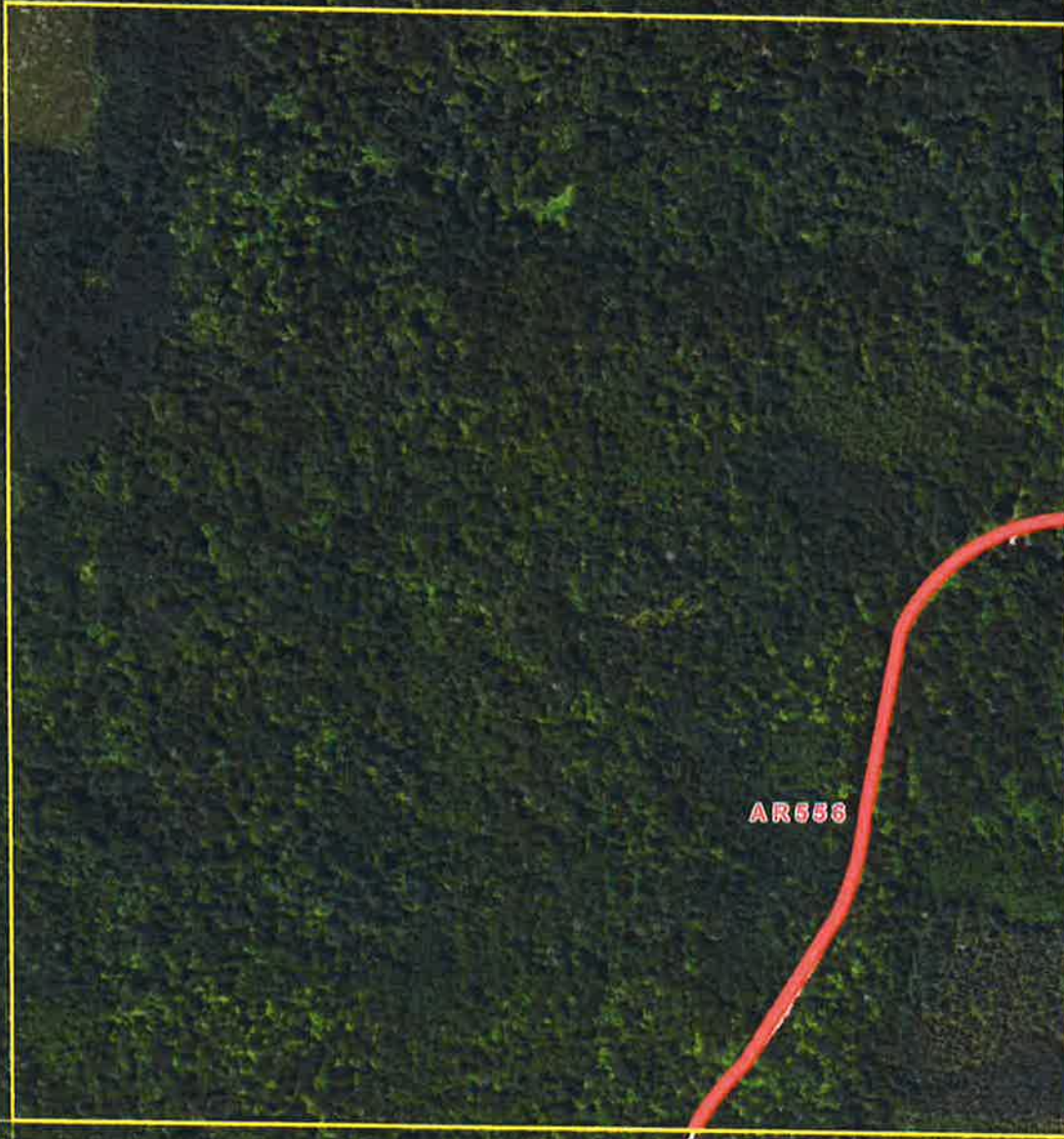

AR556

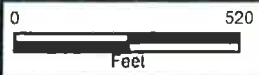

Note: This is not a survey product. This should not be used for authoritative definition of legal boundary or property title.

Exhibit is based on Minnesota State Plane System, NAD83, North Zone, U.S. Foot.

Exhibit prepared for:

**Enbridge Energy, Limited Partnership**

PREPARED BY: AJH

Date: 8/14/2018

Summary of Layout:

- Access Roads Outside Tract
- Access Roads Inside Tract
- Property Boundaries
- Proposed L3R Centerline
- Proposed L3R TWS
- Proposed L3R ATWS

Access Road: AR556  
1.25 Acres  
54261 Sq Ft

TRACT NUMBER:

MN-AI-090.001

**Exhibit A**

This Exhibit A is attached to and made a part of this Temporary Access Road Lease between, **Aitkin County, Minnesota** (Lessor) and Enbridge Energy, Limited Partnership (Lessee).

**LESSOR'S PROPERTY LEGAL DESCRIPTION (Lessor's Land):**

**East Half (E ½ ) of Section 13, Township 51, Range 23, Aitkin County, Minnesota.**

Parcel Identification Number (P.I.N.): **06-0-020500**

Tract No. **MN-AI-090.002**

Access Road No. **AR556, AR563 and AR564**

**TEMPORARY ACCESS ROAD DESCRIPTION:**

As depicted in the attached Exhibit B.

# EXHIBIT B



Note: This is not a survey product. This should not be used for authoritative definition of legal boundary or property title.

Exhibit is based on Minnesota State Plane System, NAD83, North Zone, U.S. Foot.

Exhibit prepared for: **Enbridge Energy, Limited Partnership**

PREPARED BY: AJH  
Date: 8/14/2018

Summary of Layout:   
 Property Boundaries   
 Access Roads Inside Tract   
 Access Roads Outside Tract   
 Proposed L3R Centerline   
 Proposed L3R TWS   
 Proposed L3R ATWS

Access Road: AR556 & AR563 & AR564  
2.93 Acres  
127568 Sq Ft

TRACT NUMBER:  
MN-AI-090.002